This is a digital copy of a book that was preserved for generations on library shelves before it was carefully scanned by Google as part of a project to make the world's books discoverable online.

It has survived long enough for the copyright to expire and the book to enter the public domain. A public domain book is one that was never subject to copyright or whose legal copyright term has expired. Whether a book is in the public domain may vary country to country. Public domain books are our gateways to the past, representing a wealth of history, culture and knowledge that's often difficult to discover.

Marks, notations and other marginalia present in the original volume will appear in this file - a reminder of this book's long journey from the publisher to a library and finally to you.

Usage guidelines

Google is proud to partner with libraries to digitize public domain materials and make them widely accessible. Public domain books belong to the public and we are merely their custodians. Nevertheless, this work is expensive, so in order to keep providing this resource, we have taken steps to prevent abuse by commercial parties, including placing technical restrictions on automated querying.

We also ask that you:

+ *Make non-commercial use of the files* We designed Google Book Search for use by individuals, and we request that you use these files for personal, non-commercial purposes.
+ *Refrain from automated querying* Do not send automated queries of any sort to Google's system: If you are conducting research on machine translation, optical character recognition or other areas where access to a large amount of text is helpful, please contact us. We encourage the use of public domain materials for these purposes and may be able to help.
+ *Maintain attribution* The Google "watermark" you see on each file is essential for informing people about this project and helping them find additional materials through Google Book Search. Please do not remove it.
+ *Keep it legal* Whatever your use, remember that you are responsible for ensuring that what you are doing is legal. Do not assume that just because we believe a book is in the public domain for users in the United States, that the work is also in the public domain for users in other countries. Whether a book is still in copyright varies from country to country, and we can't offer guidance on whether any specific use of any specific book is allowed. Please do not assume that a book's appearance in Google Book Search means it can be used in any manner anywhere in the world. Copyright infringement liability can be quite severe.

About Google Book Search

Google's mission is to organize the world's information and to make it universally accessible and useful. Google Book Search helps readers discover the world's books while helping authors and publishers reach new audiences. You can search through the full text of this book on the web at http://books.google.com/

DATE DUE

MAY 3 1 2000			
JAN 0 8 2002			
JUN 0 7 2002			
GAYLORD			PRINTED IN U.S.A.

Digitized by Google

Digitized by Google

A MONSIEUR EUGÈNE YSAYE

QUATUOR

Pour 2 Violons, Alto
et Violoncelle

Par

C. SAINT-SAËNS (Op. 112)

A. DURAND & FILS, Editeurs,
Paris, 4, Place de la Madeleine.
Déposé selon les traités internationaux.
Propriété pour tous pays.
Tous droits d'éxécution, de traduction,
de reproduction et d'arrangements réservés.
U.S.A. Copyright by A. Durand et Fils. 1899.

	Prix nets maj. comp.
Partition in-16	15 fr.
Partition in-8	40 fr.
Parties séparées	50 fr.
Piano à 4 mains	40 fr.

BROUDE BROTHERS
MUSIC
56 W. 45th ST., N. Y. 19

Digitized by Google

HARVARD UNIVERSITY LIBRARY
May 28, 1948
Lamont Fund

~~797.2~~
~~795.6~~
~~63202~~

Mus 798.1.323

HARVARD UNIVERSITY
EDA KUHN LOEB MUSIC LIBRARY
CAMBRIDGE 38, MASS.

OCT 23 1975

Digitized by Google

QUATUOR

C. SAINT-SAËNS
Op. 112

I

Allegro (♩. = 108)

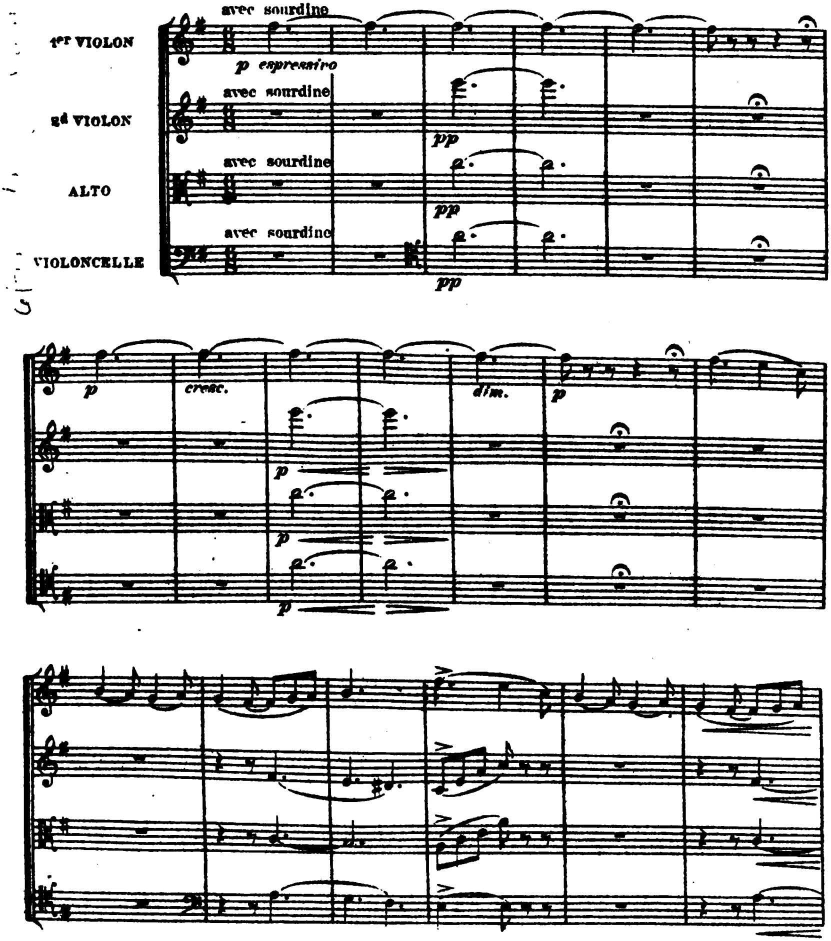

U.S.A. Copyright by A. Durand & Fils, 1899.

A. Durand & Fils, Editeurs. Paris, 4, Place de la Madeleine.

Digitized by Google

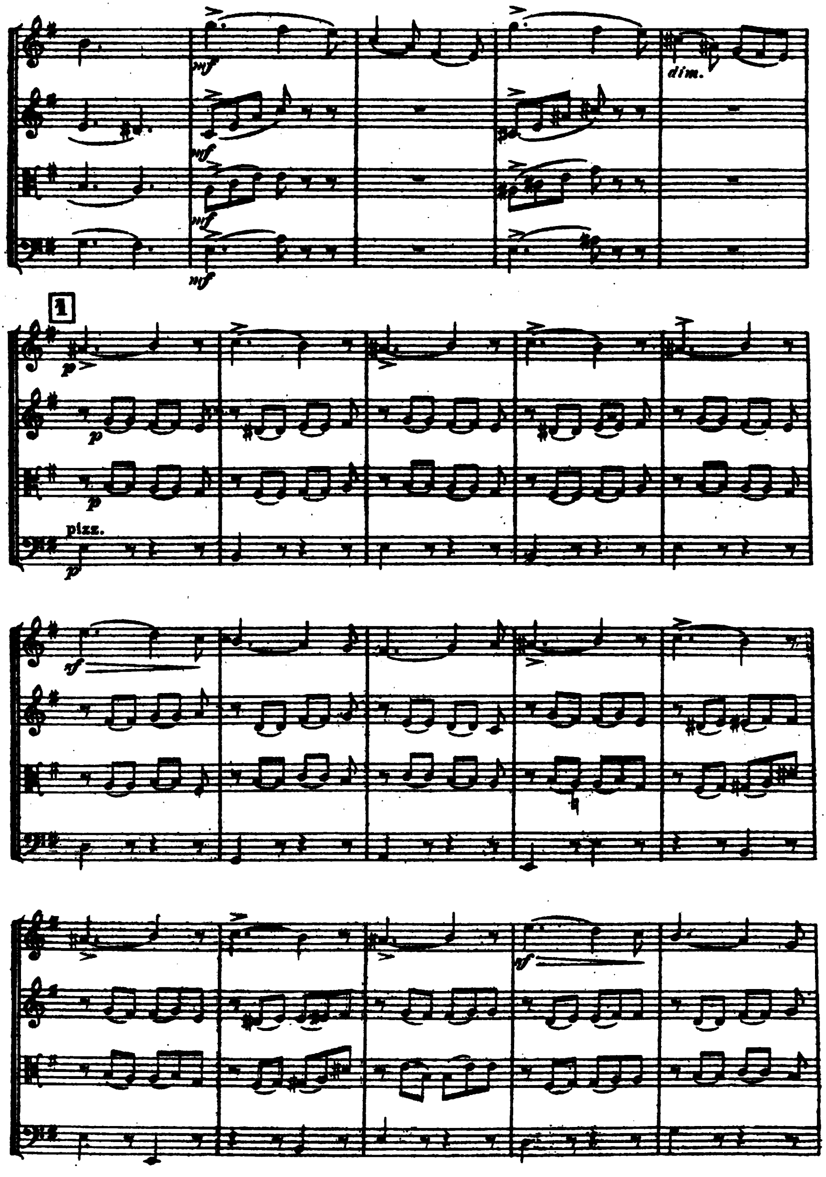

Digitized by Google

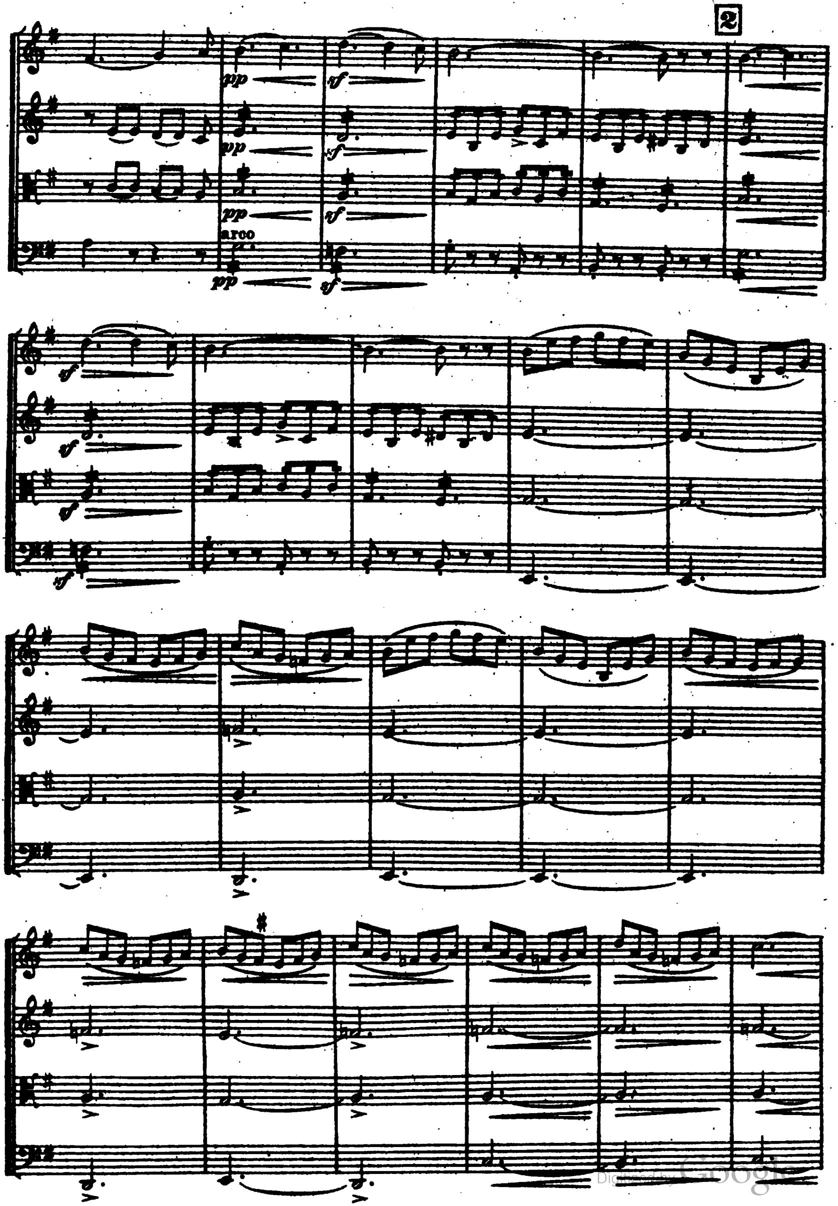

Digitized by Google

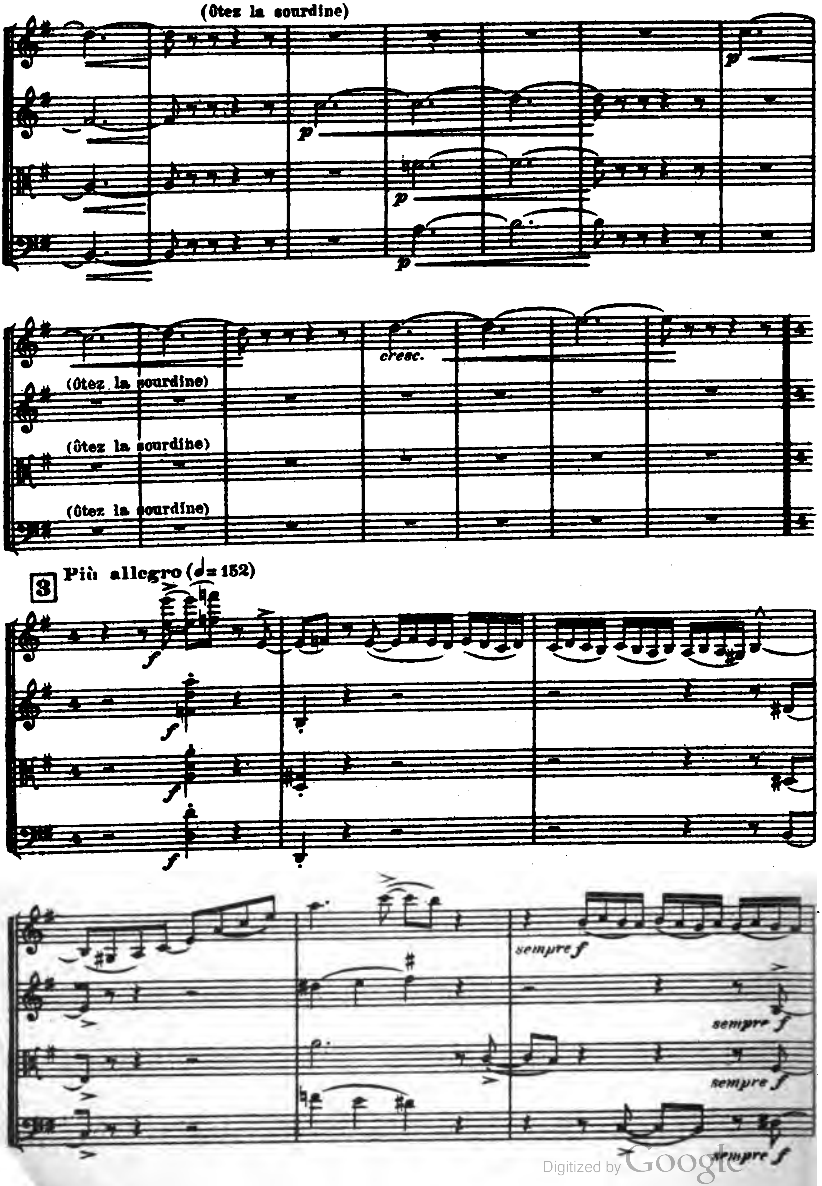

Digitized by Google

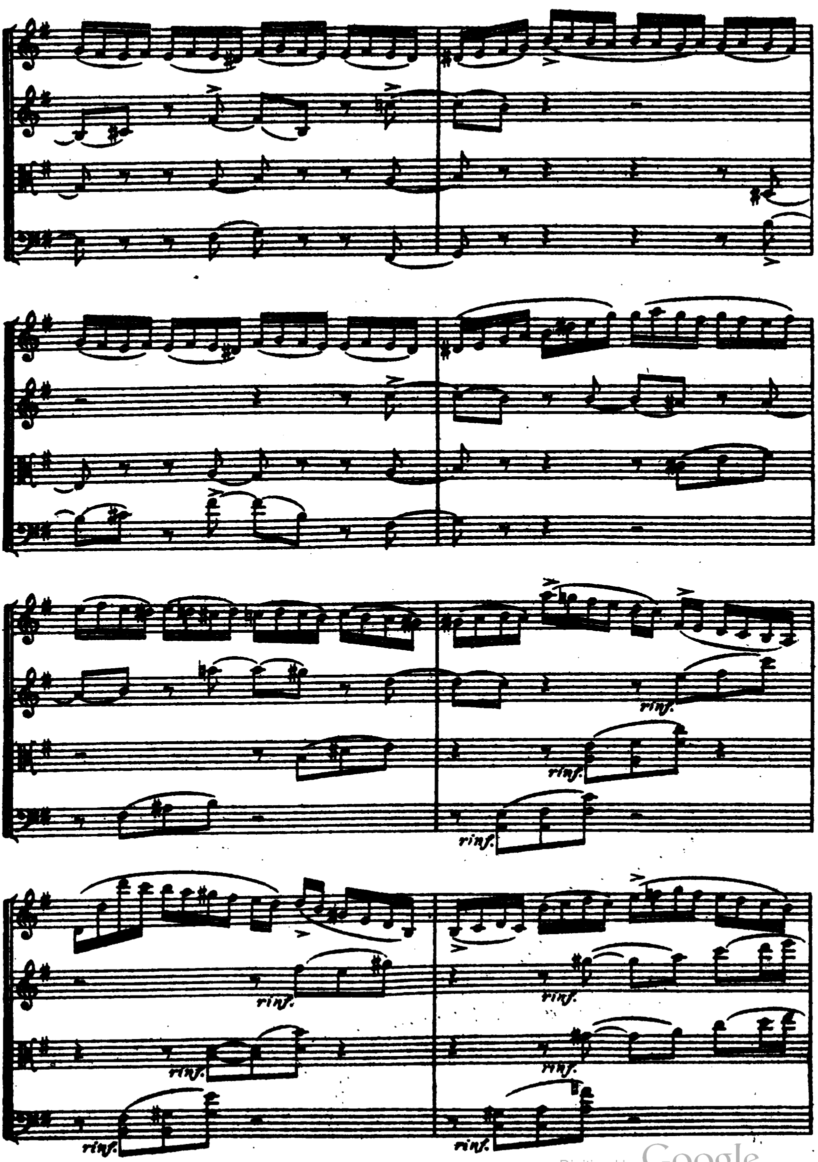

Digitized by Google

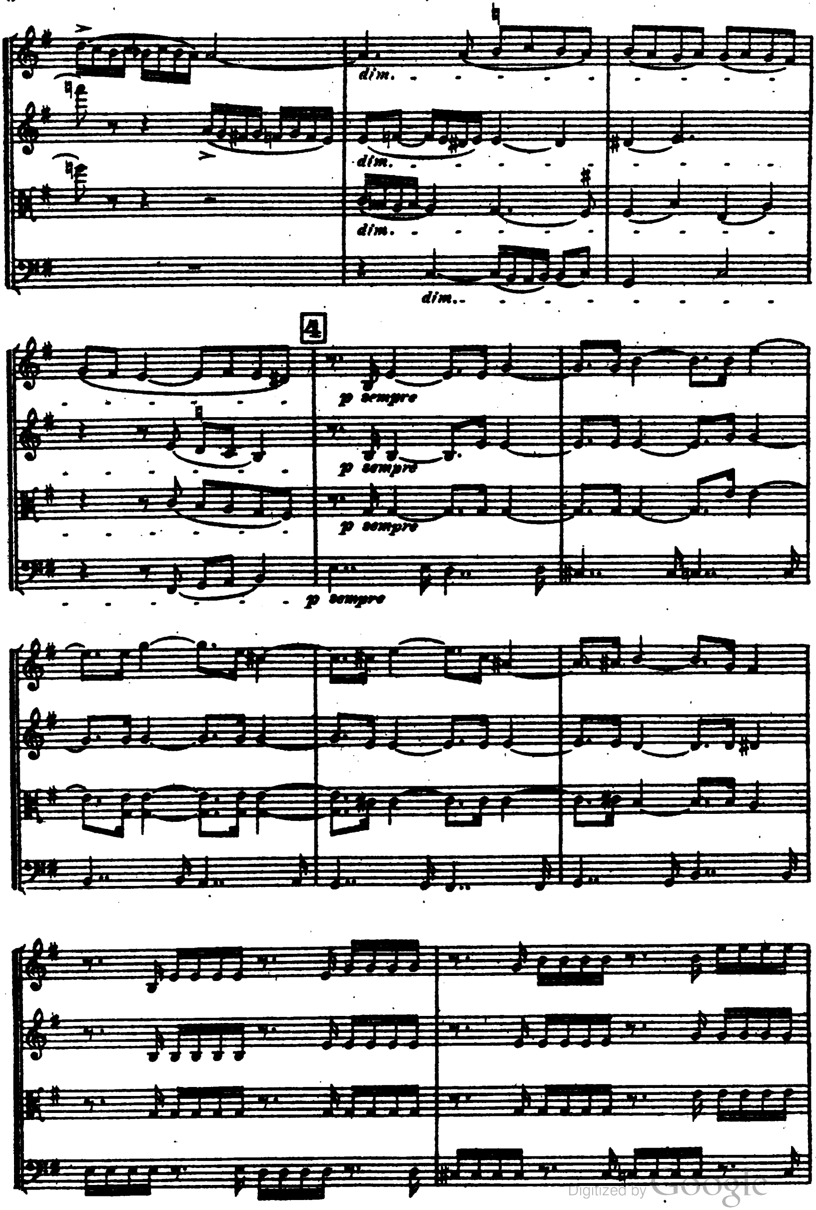

Digitized by Google

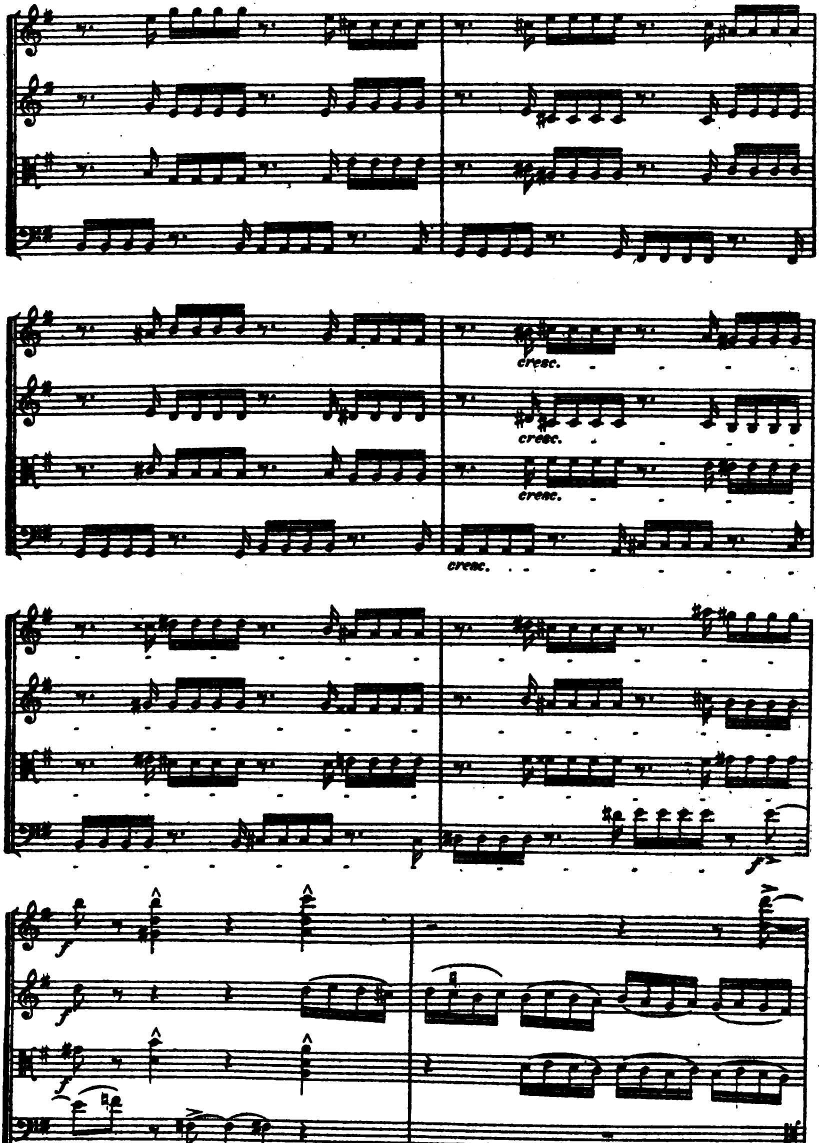

Digitized by Google

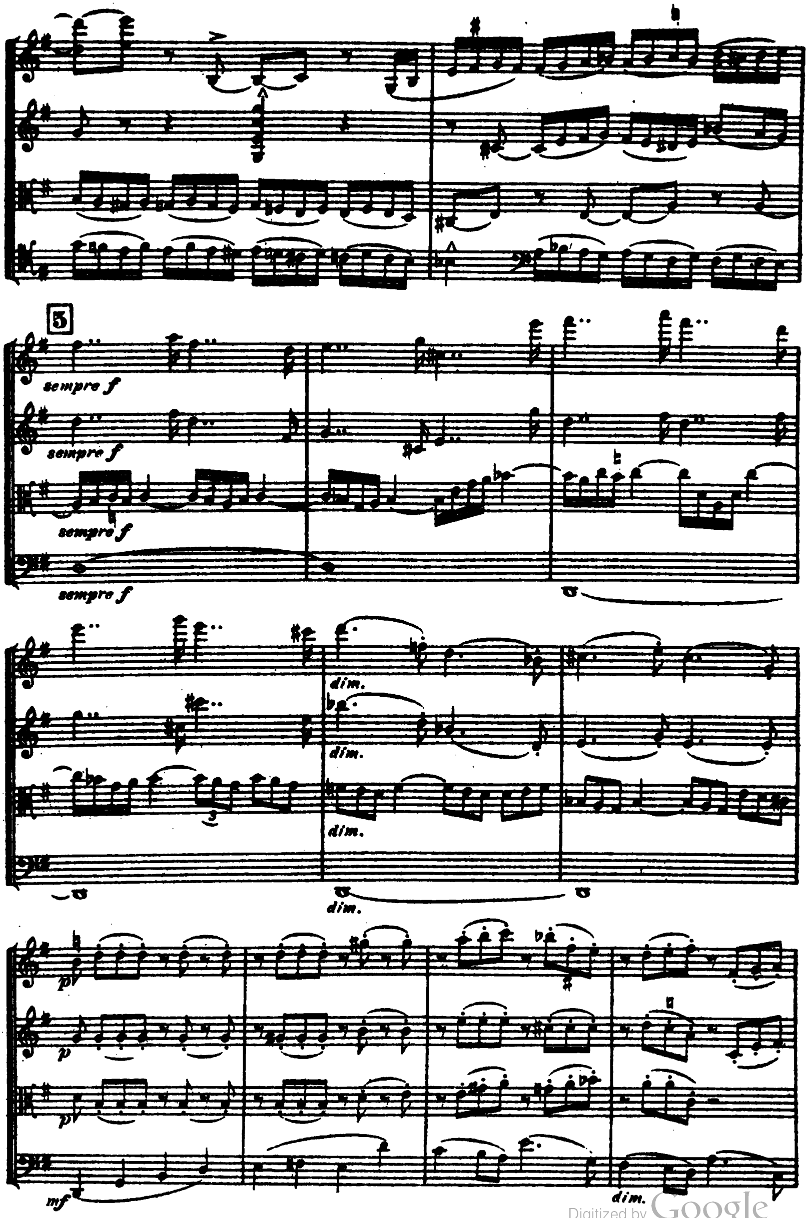

Digitized by Google

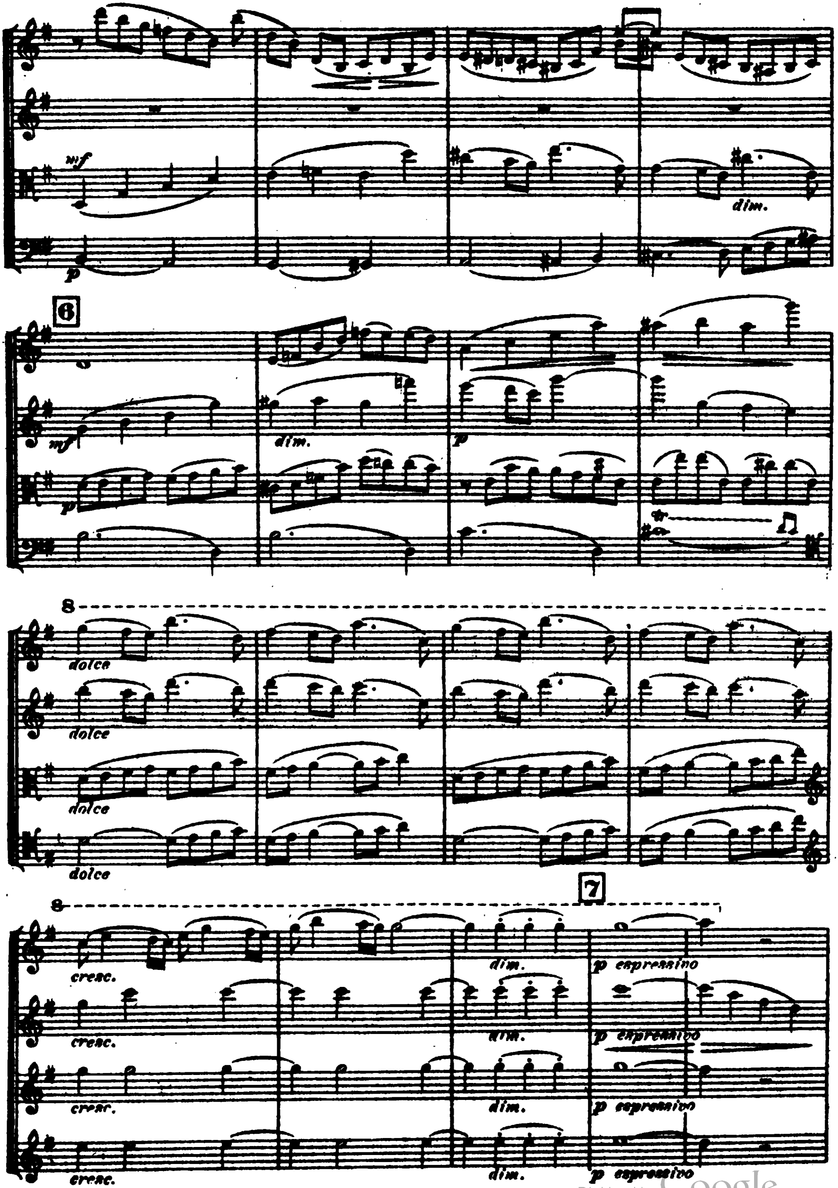

Digitized by Google

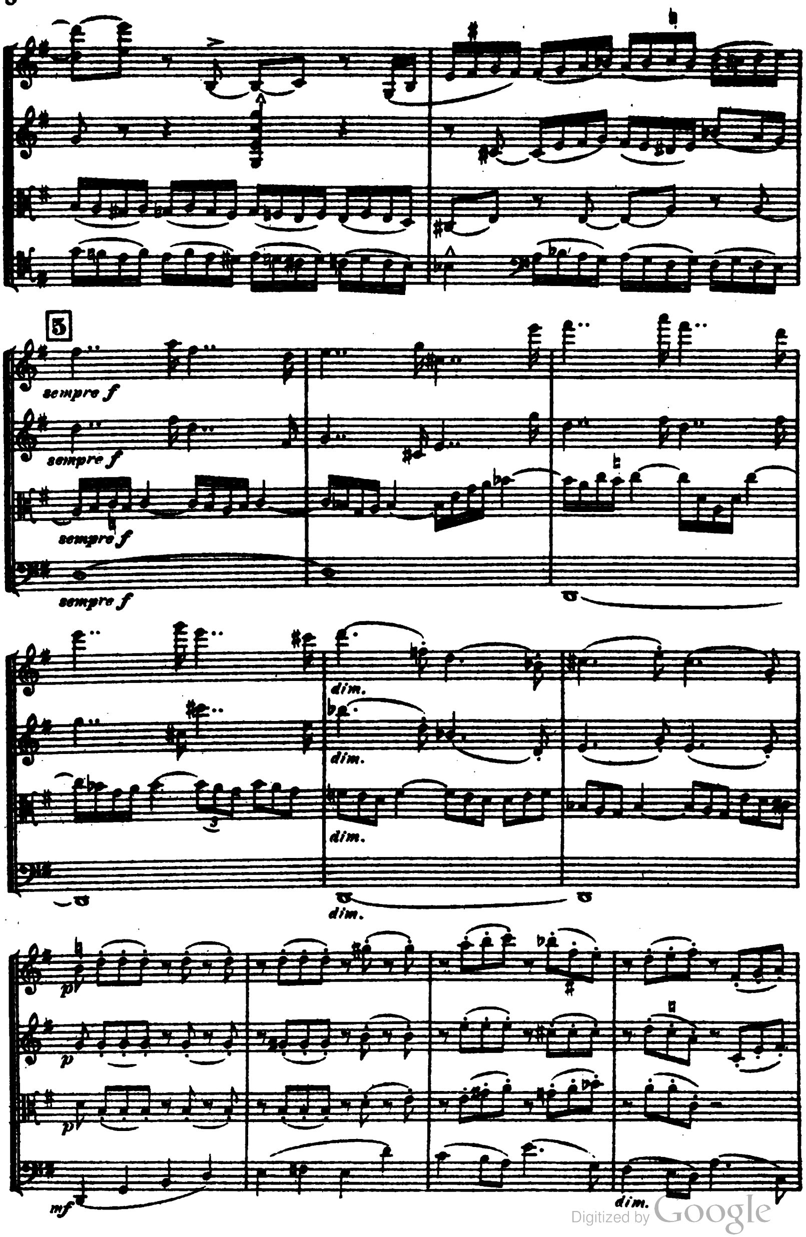

Digitized by Google

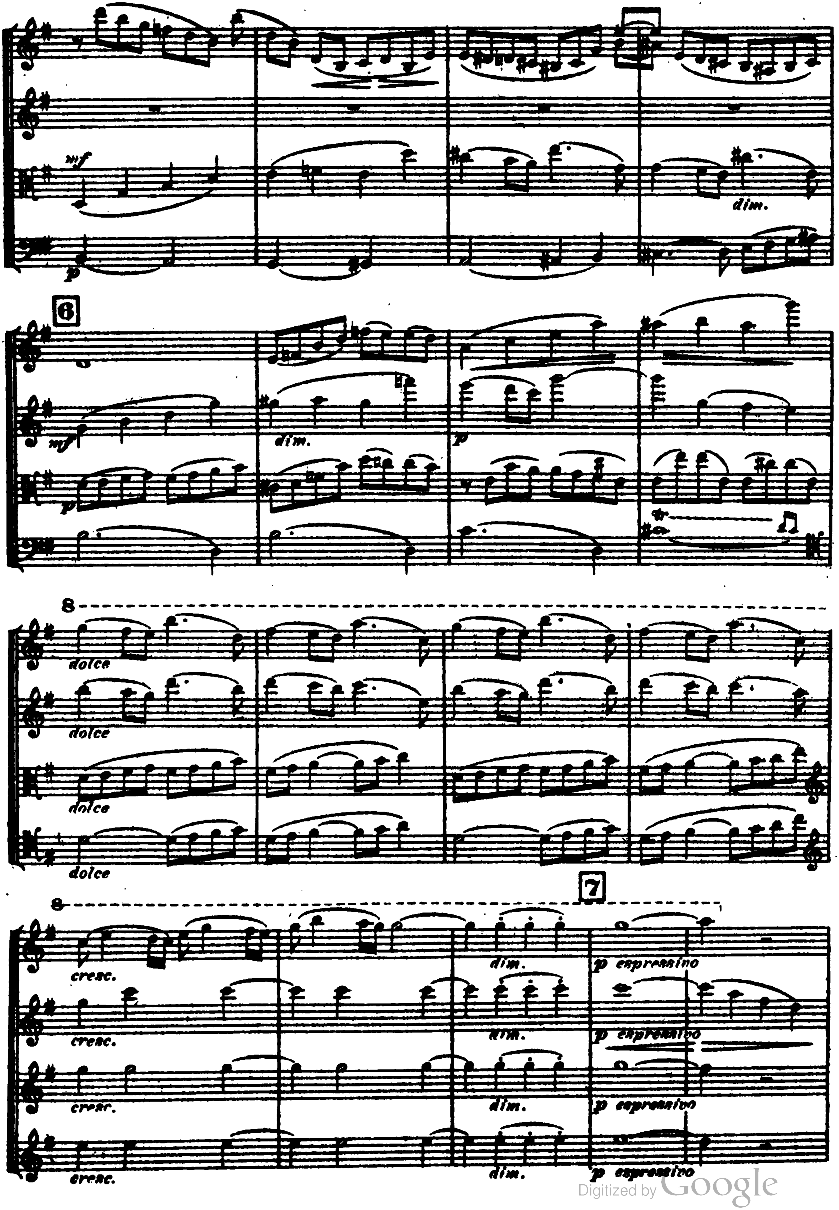

Digitized by Google

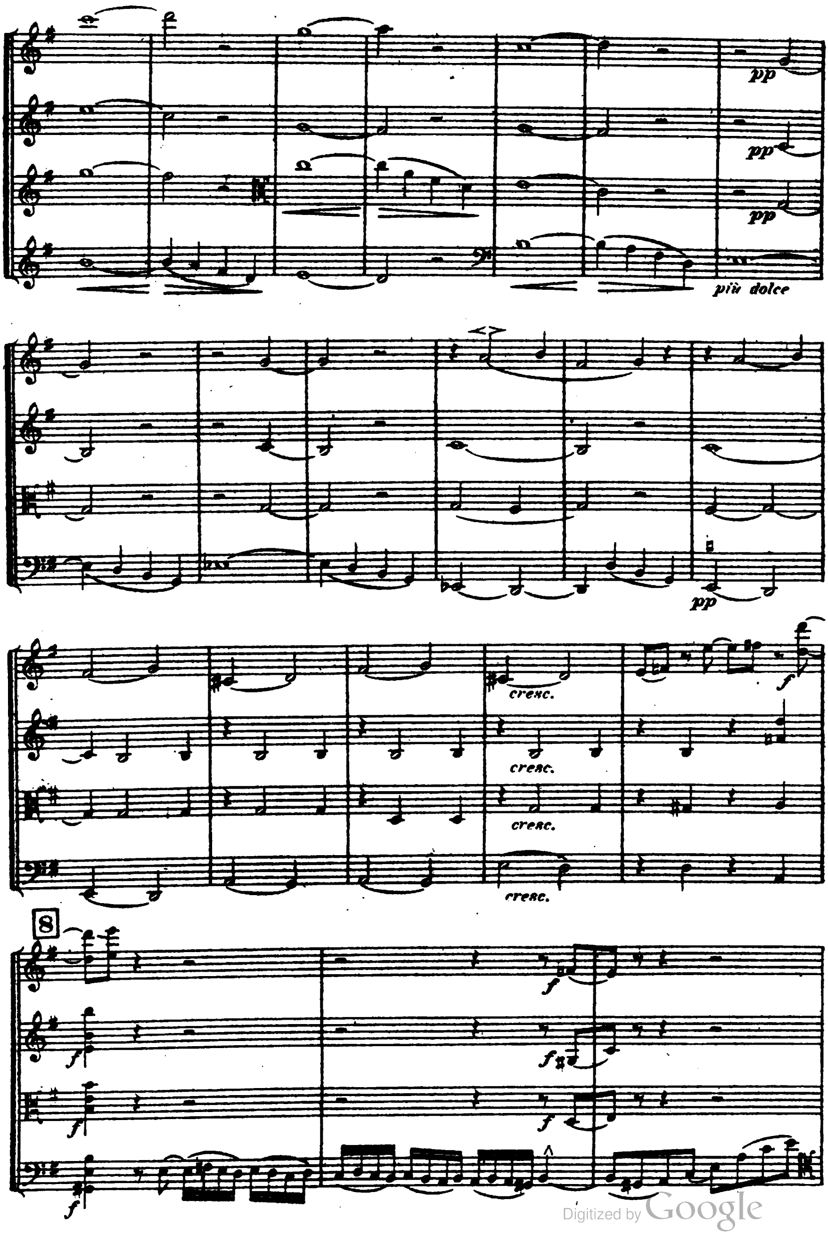

Digitized by Google

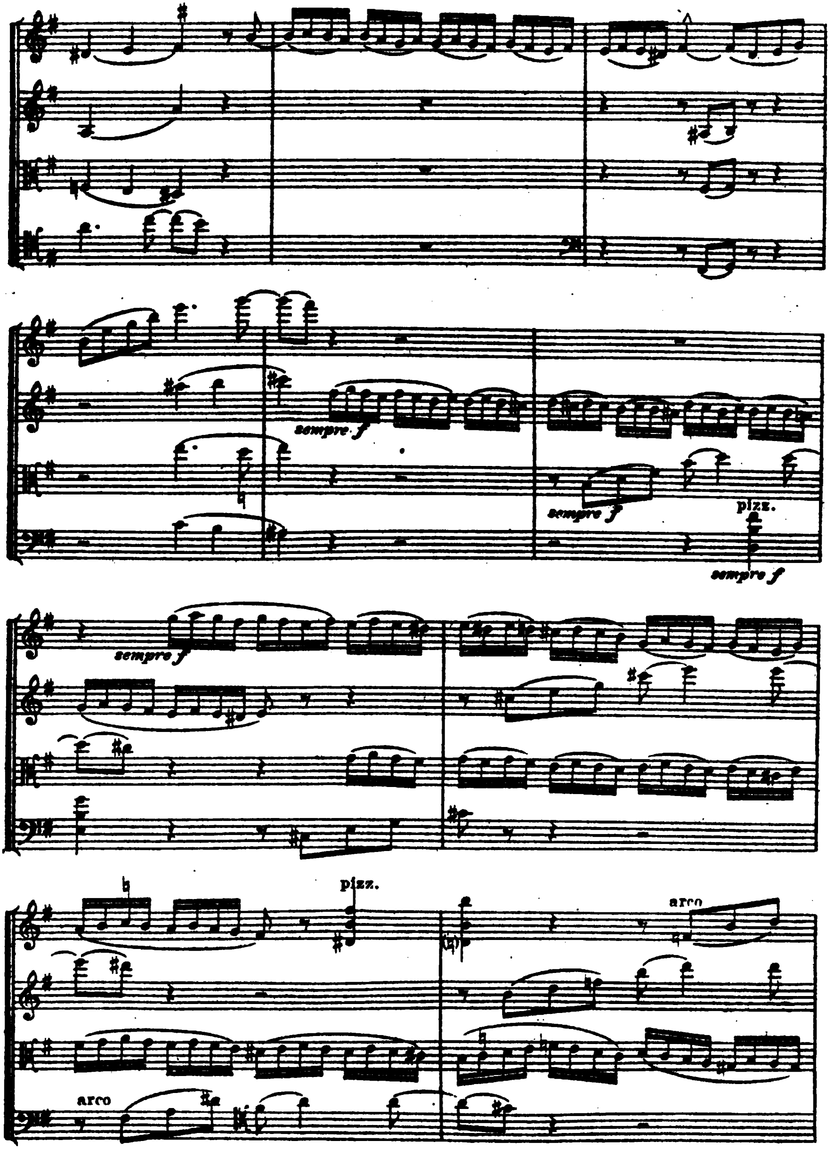

Digitized by Google

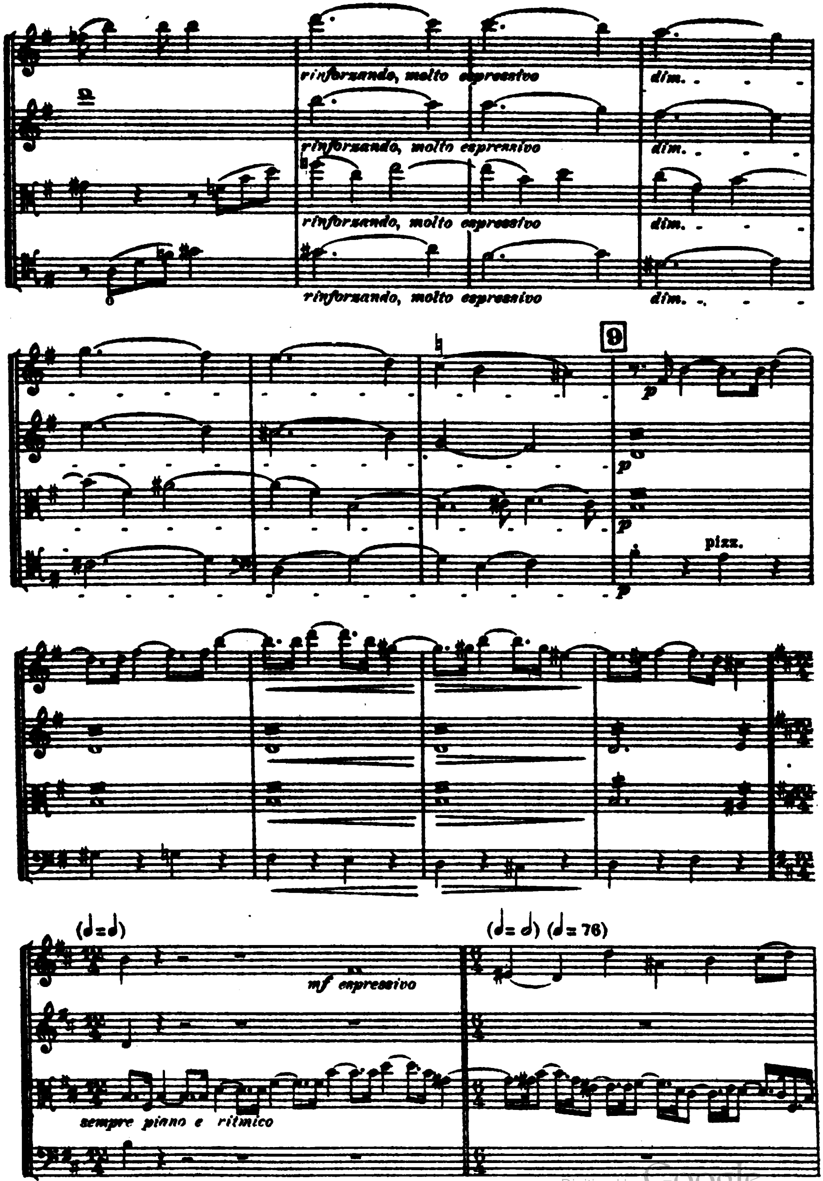

Digitized by Google

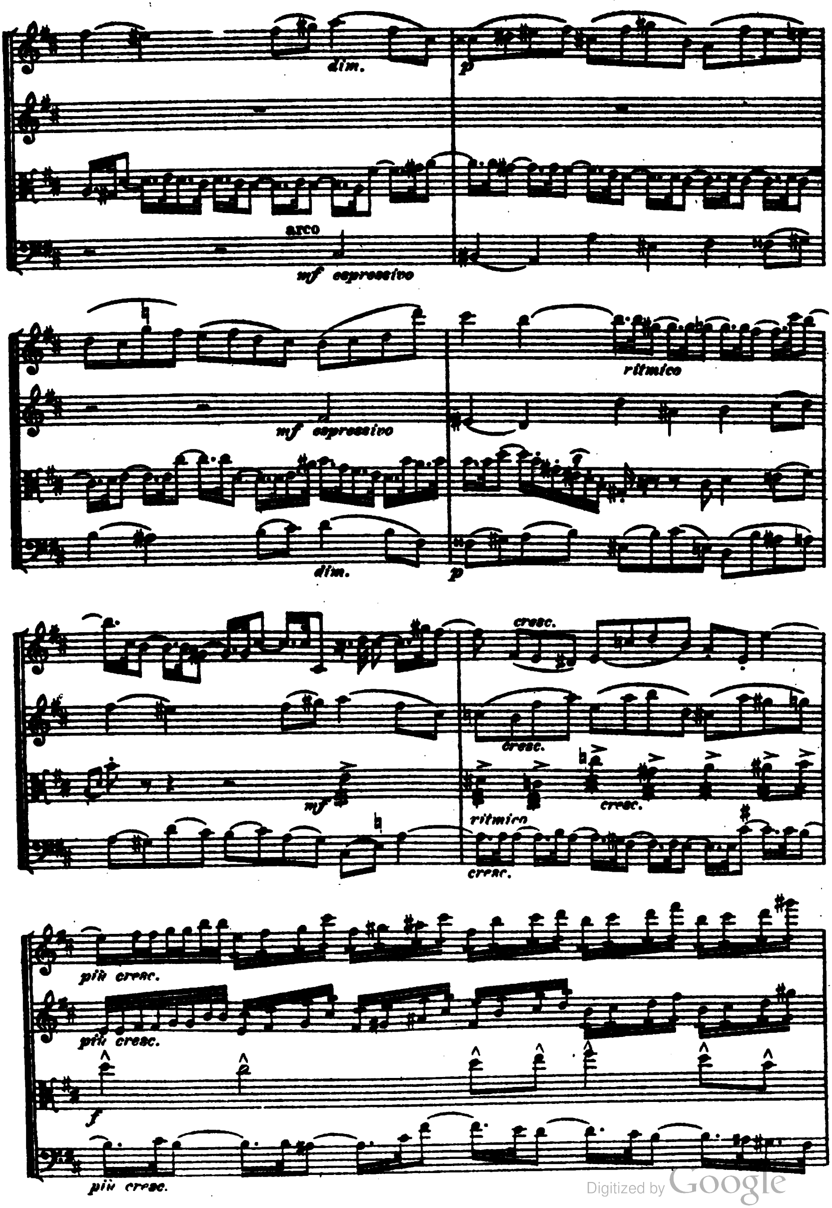

Digitized by Google

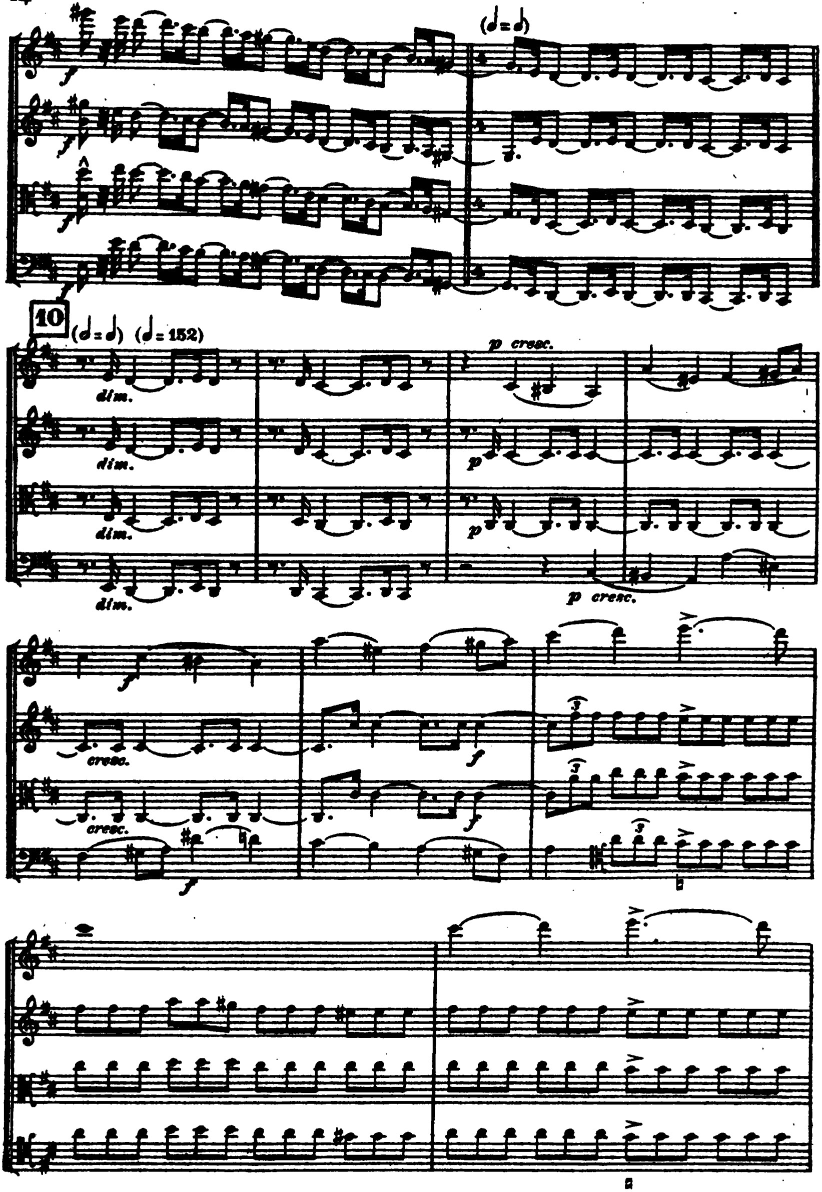

Digitized by Google

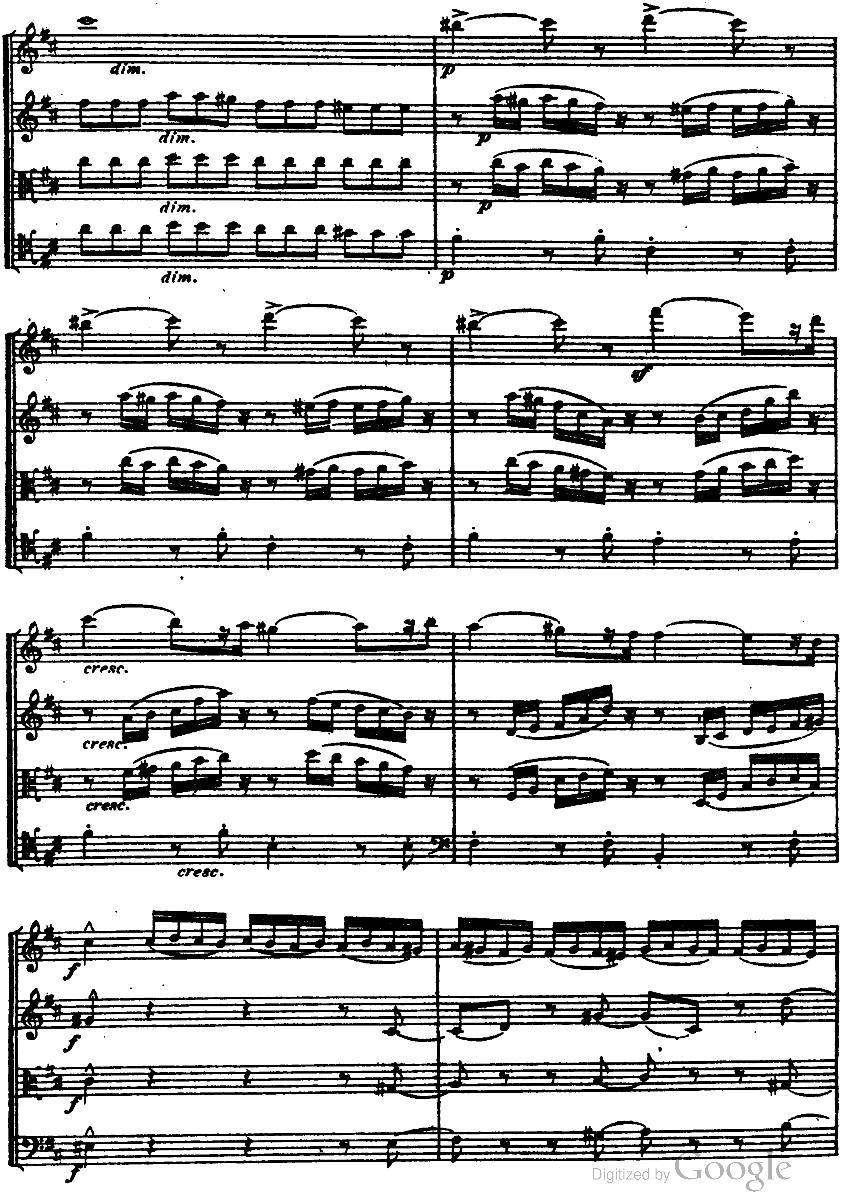

Digitized by Google

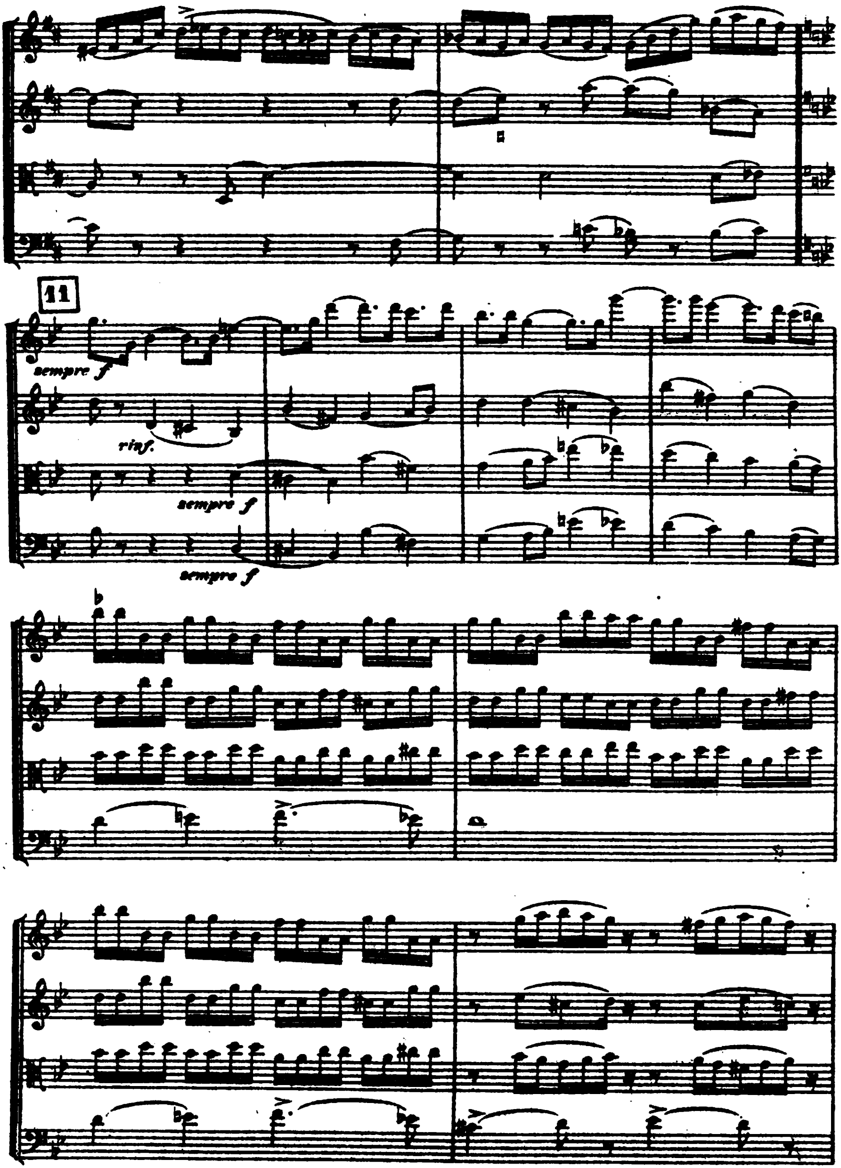

Digitized by Google

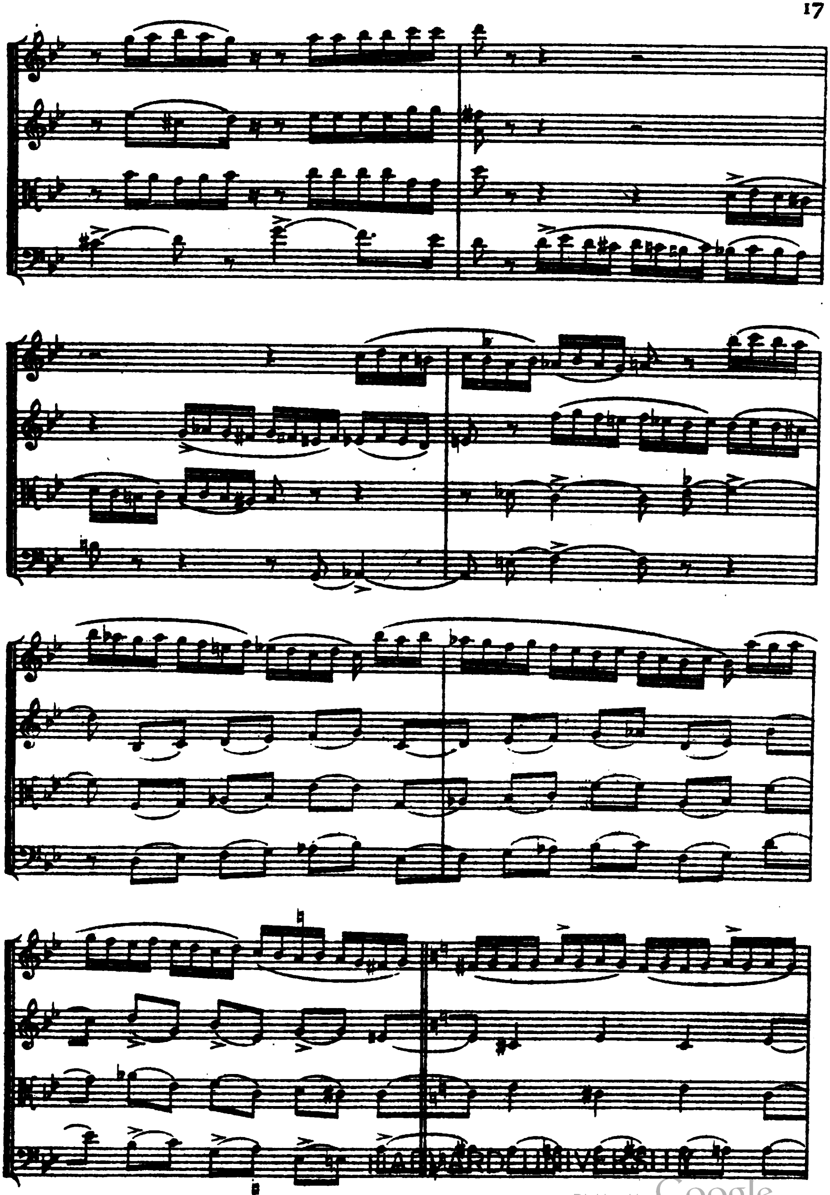

HARVARD UNIVERSITY
EDA KUHN LOEB MUSIC LIBRARY
CAMBRIDGE 38. MASS.
Digitized by Google

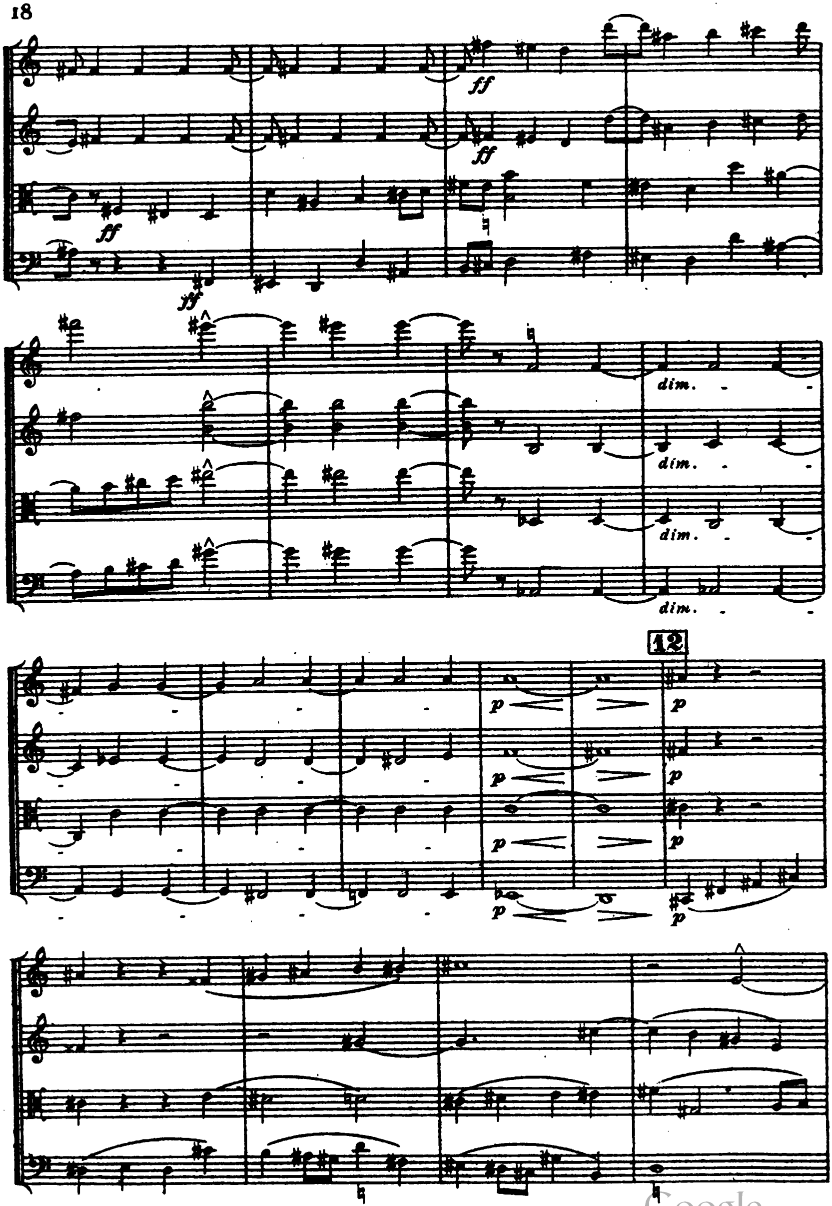

Digitized by Google

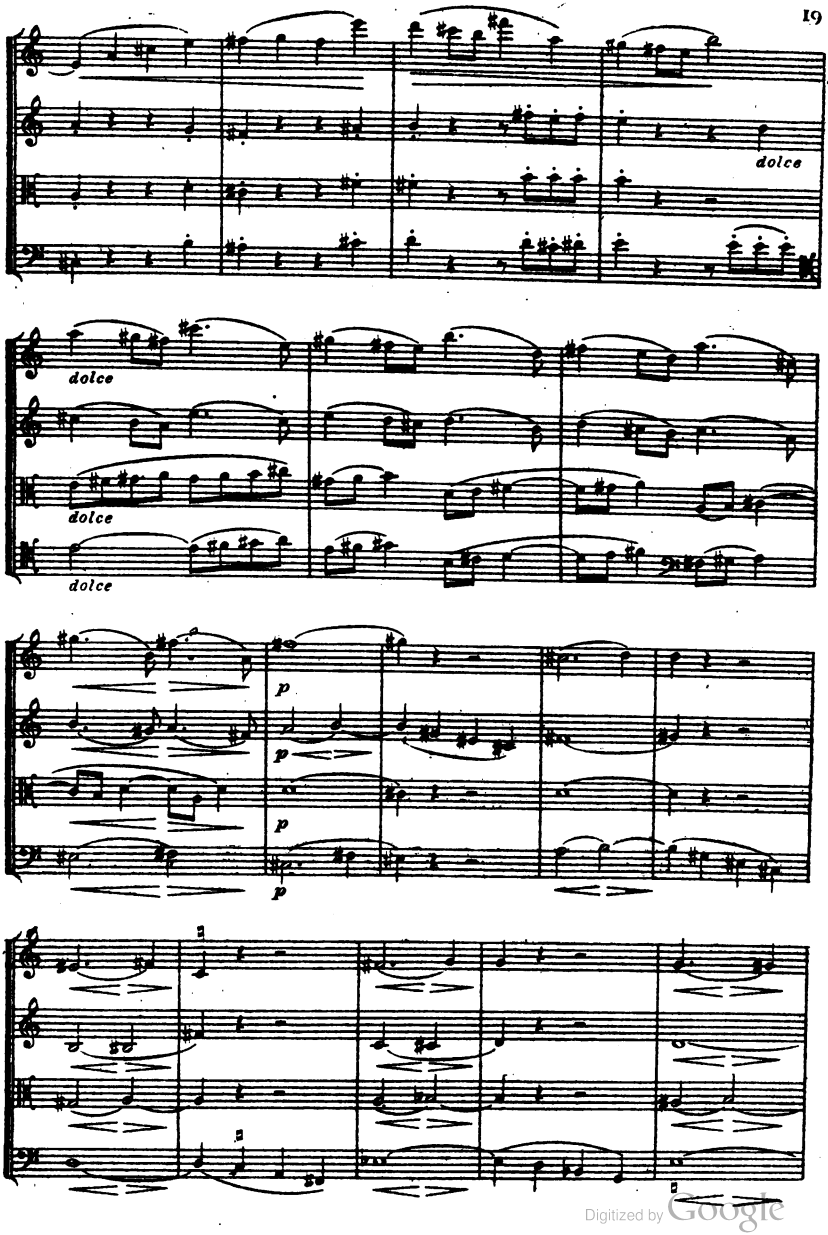

Digitized by Google

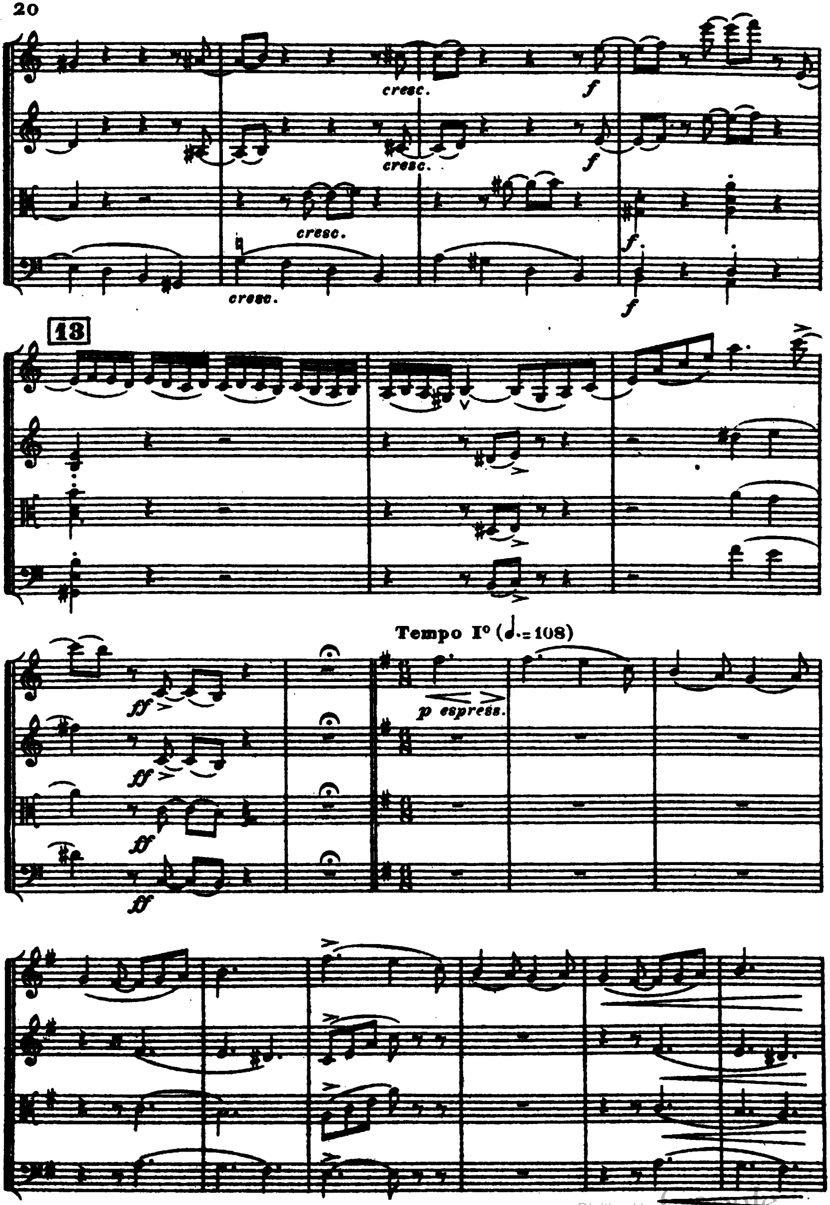

Digitized by Google

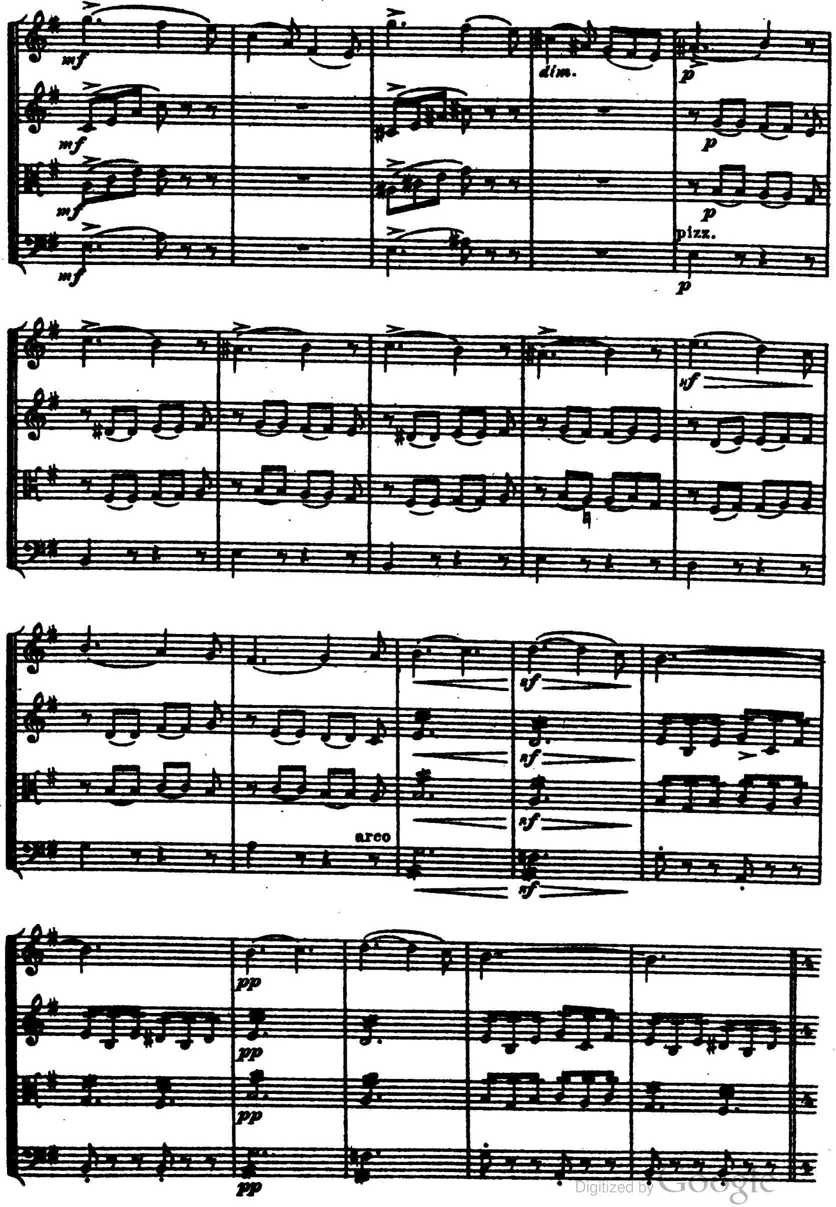

Digitized by Google

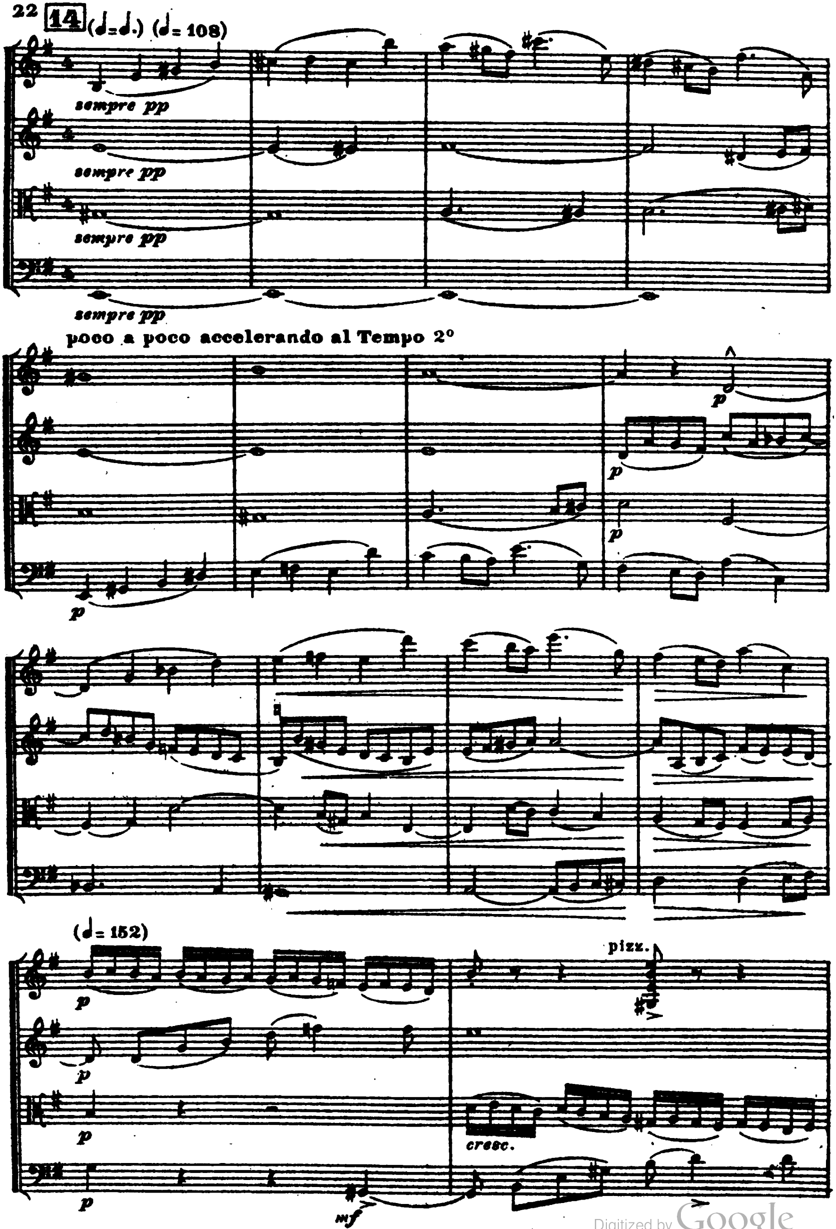

Digitized by Google

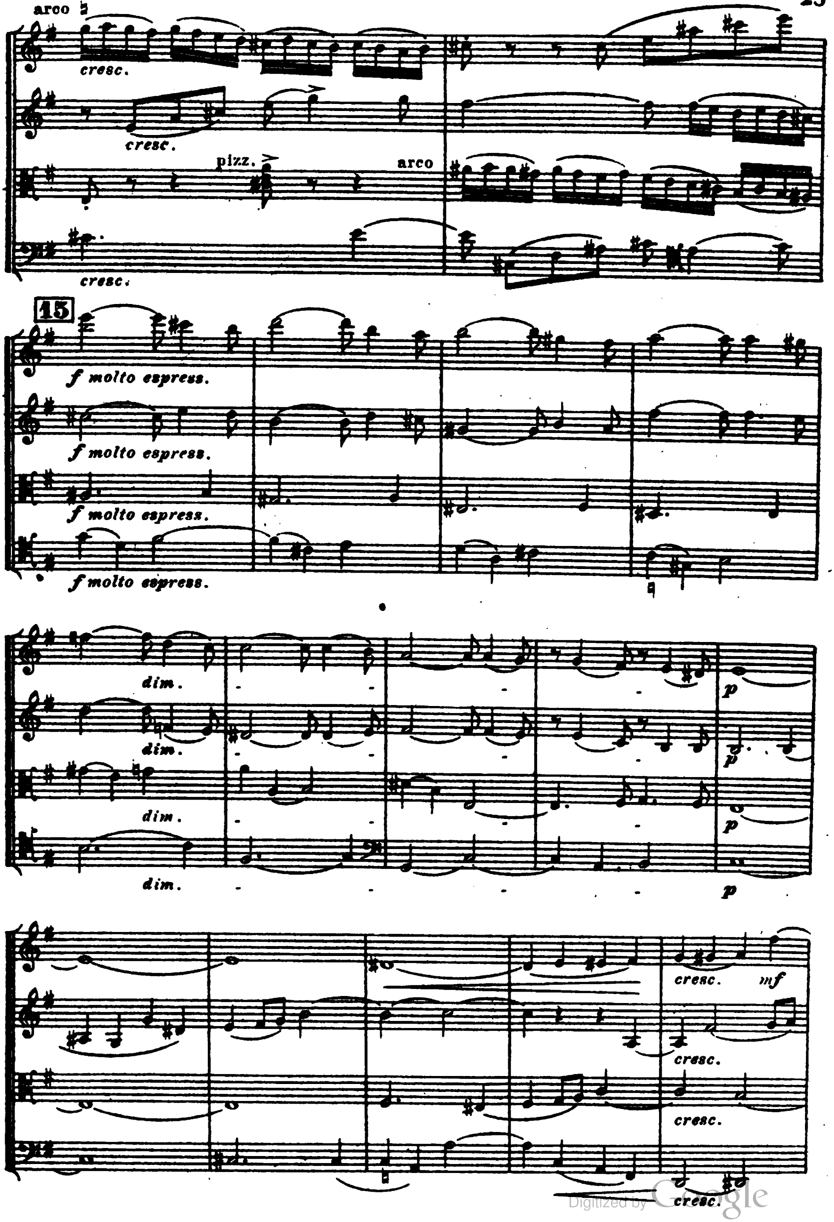

Digitized by Google

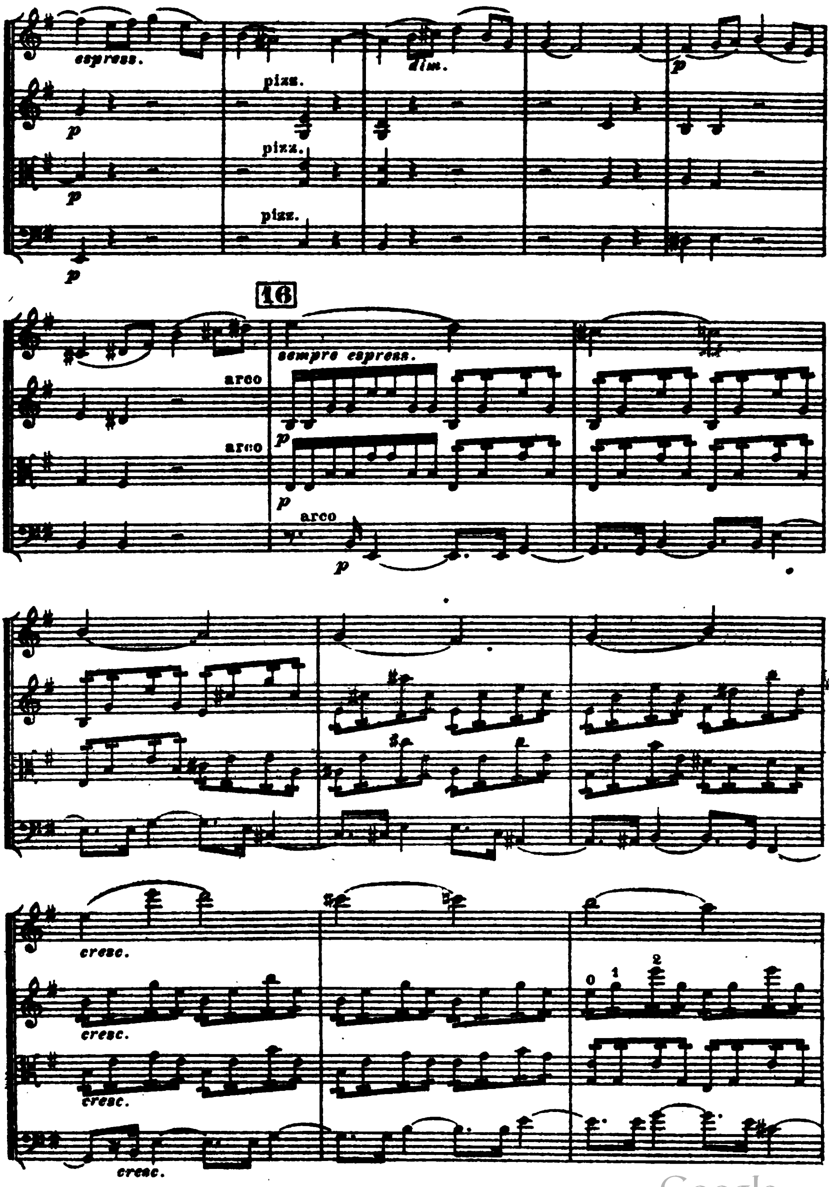

Digitized by Google

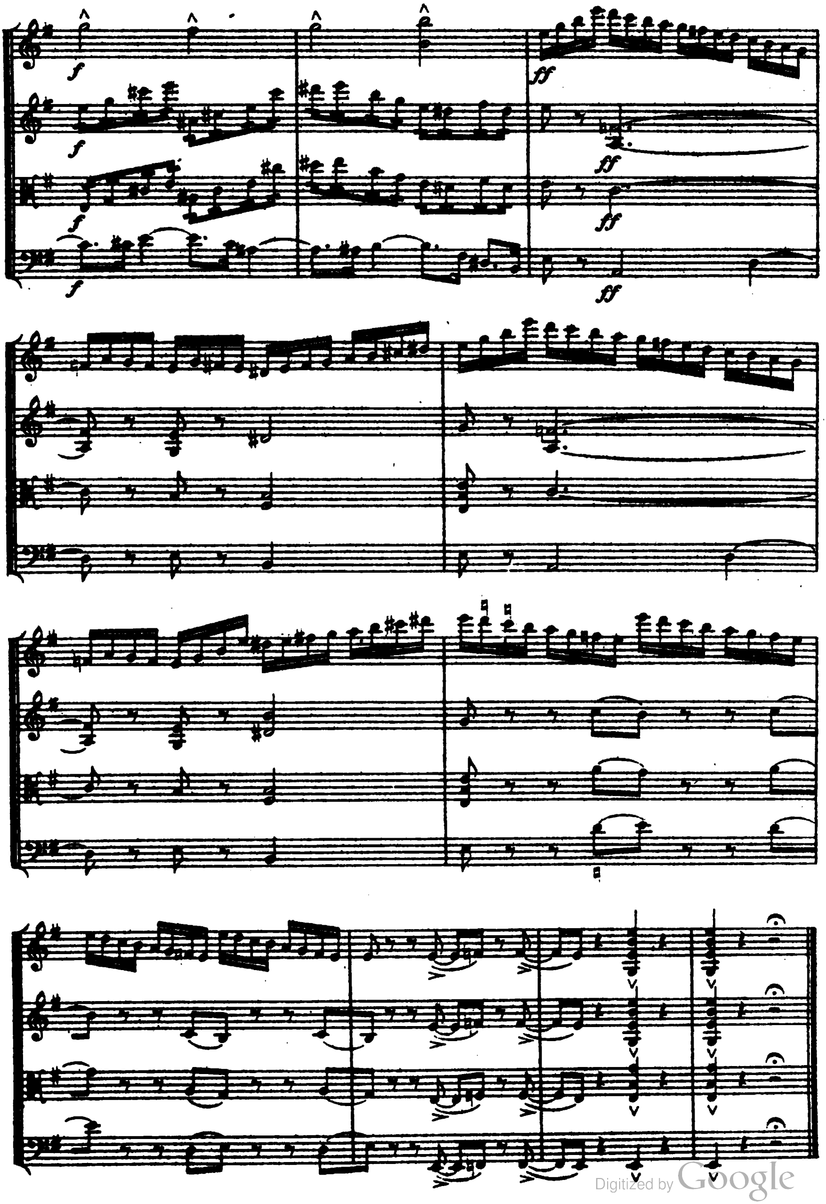

Digitized by Google

II

Molto all° quasi presto (𝅗𝅥 = 184)

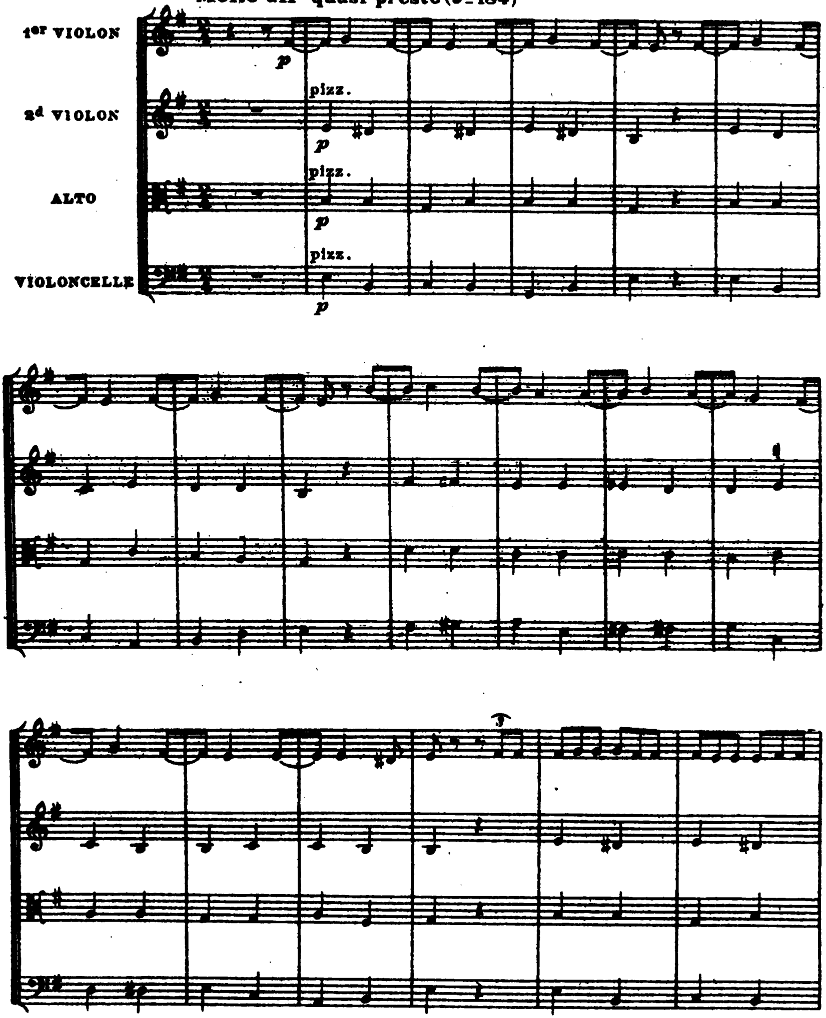

Digitized by Google

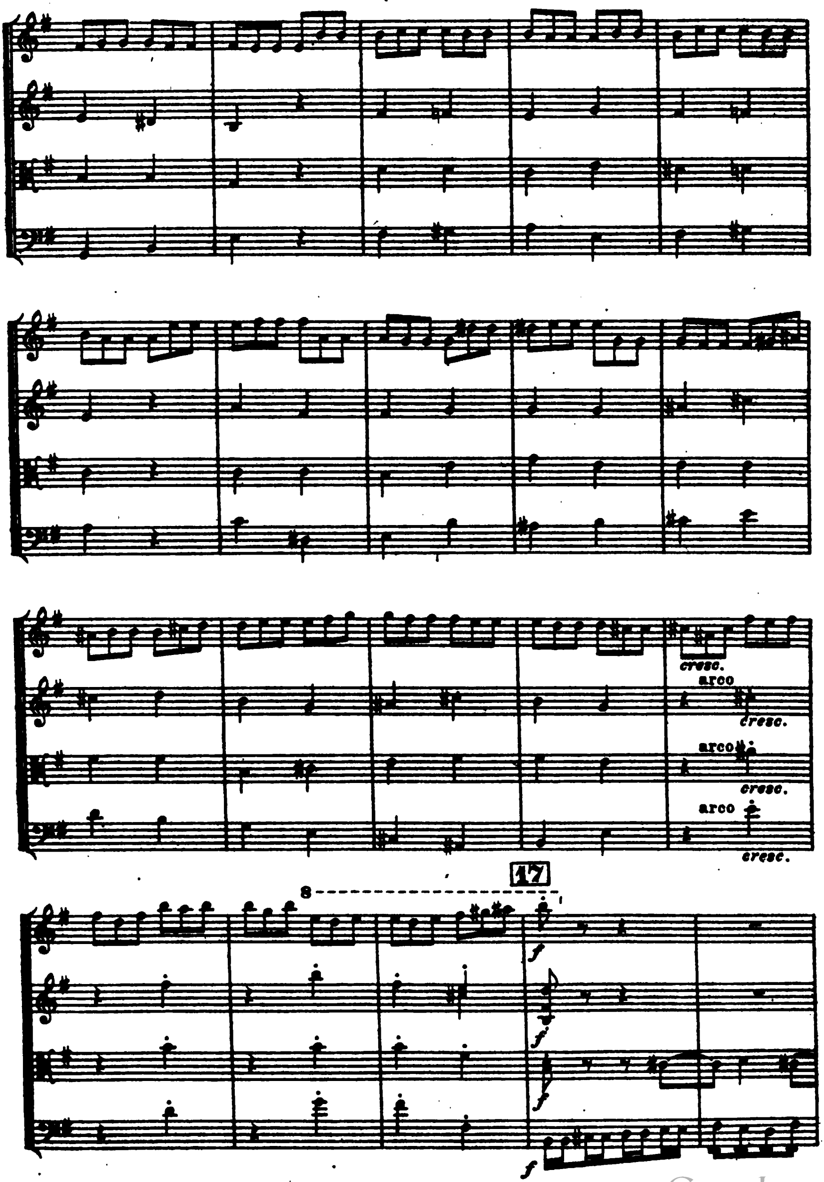

Digitized by Google

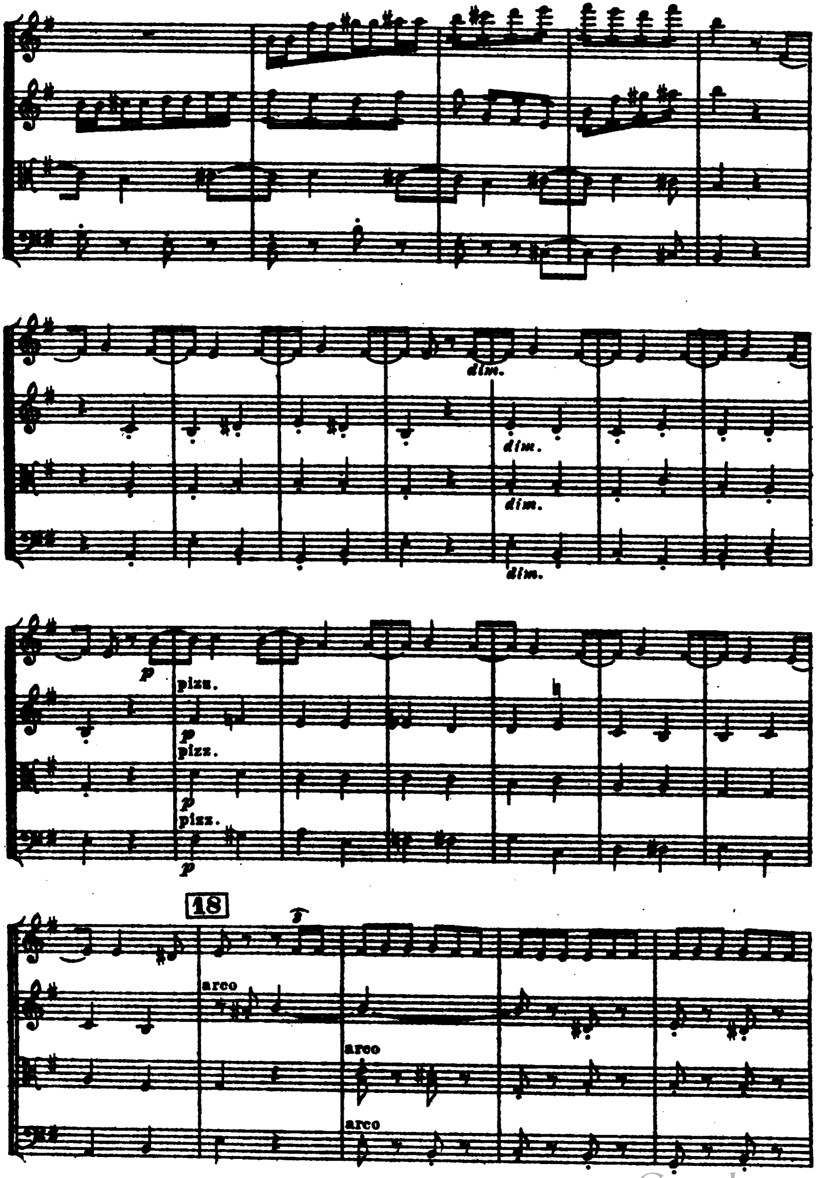

Digitized by Google

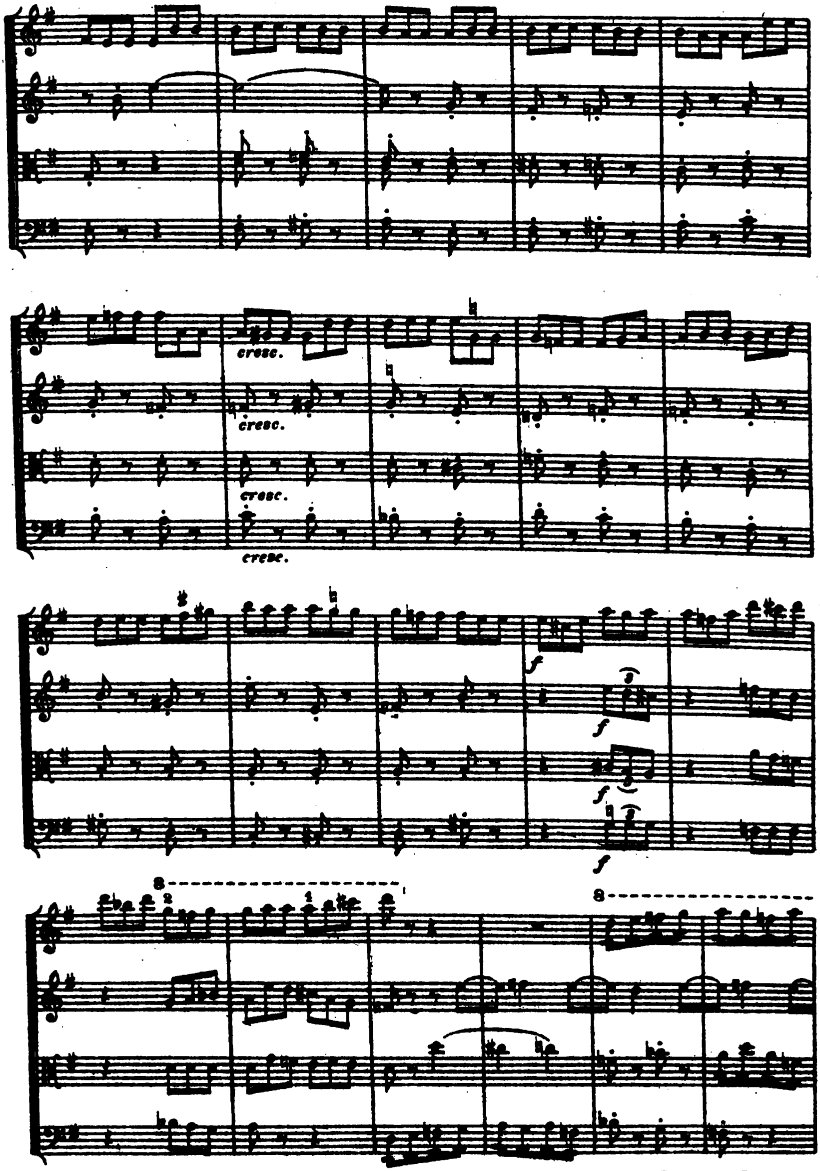

Digitized by Google

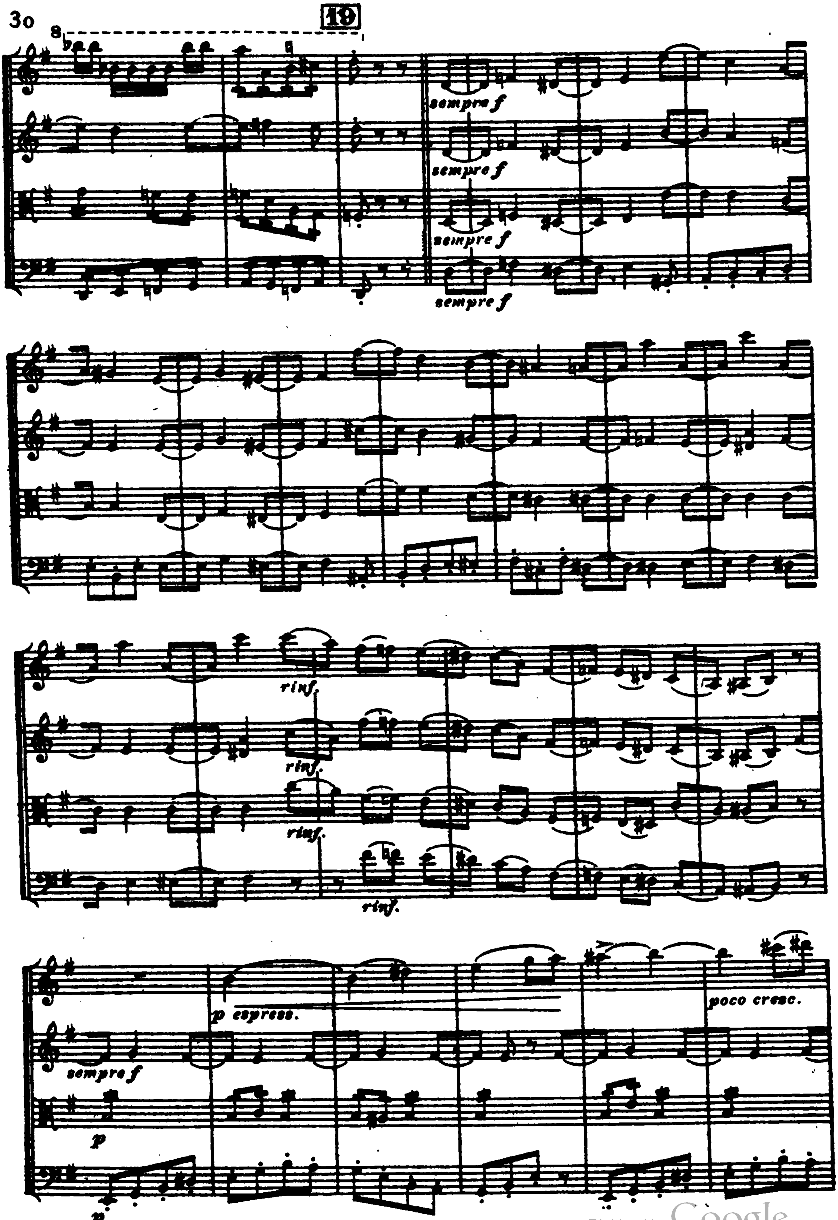

Digitized by Google

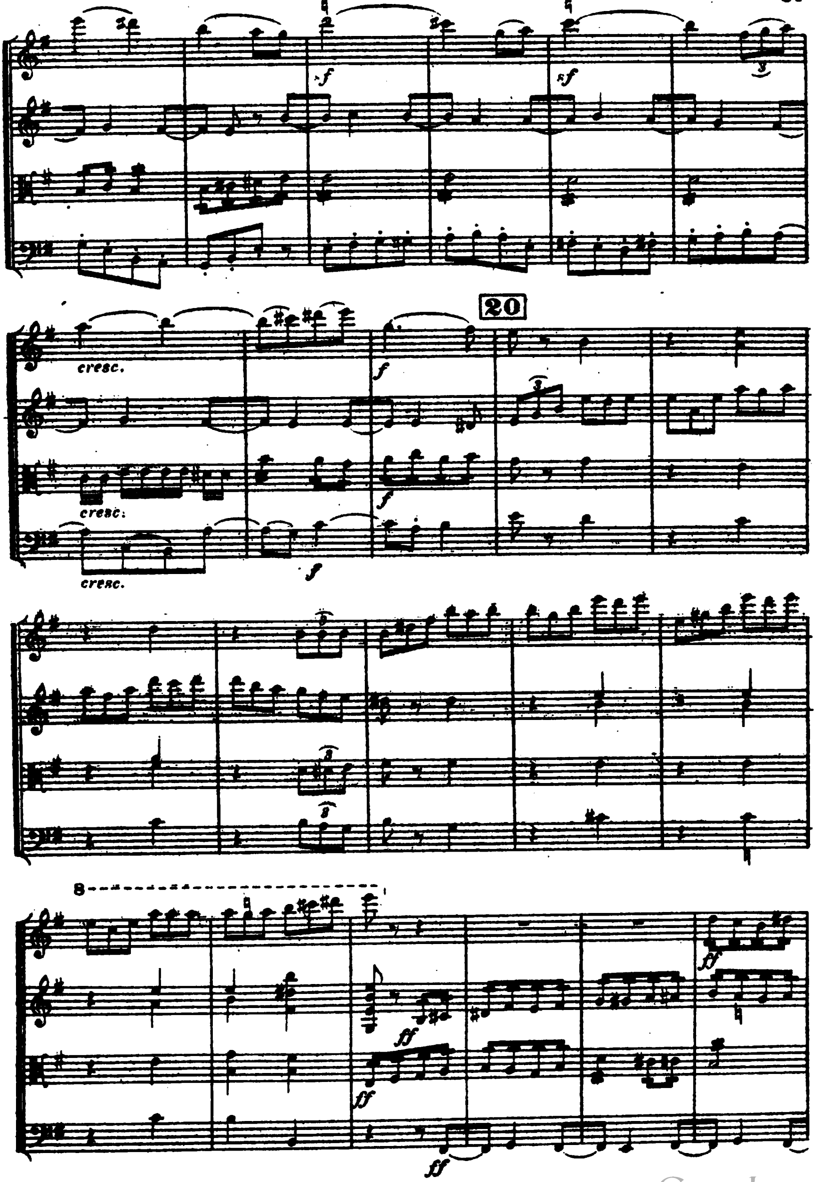

Digitized by Google

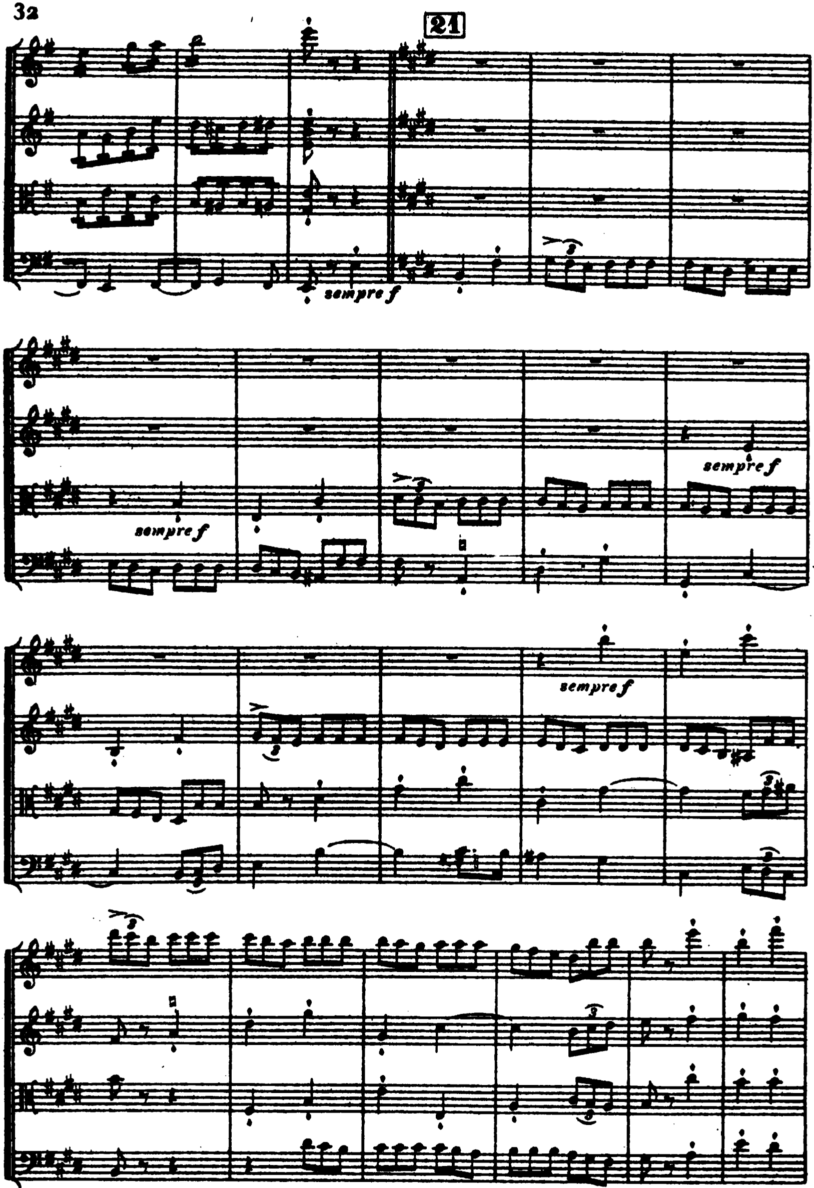

Digitized by Google

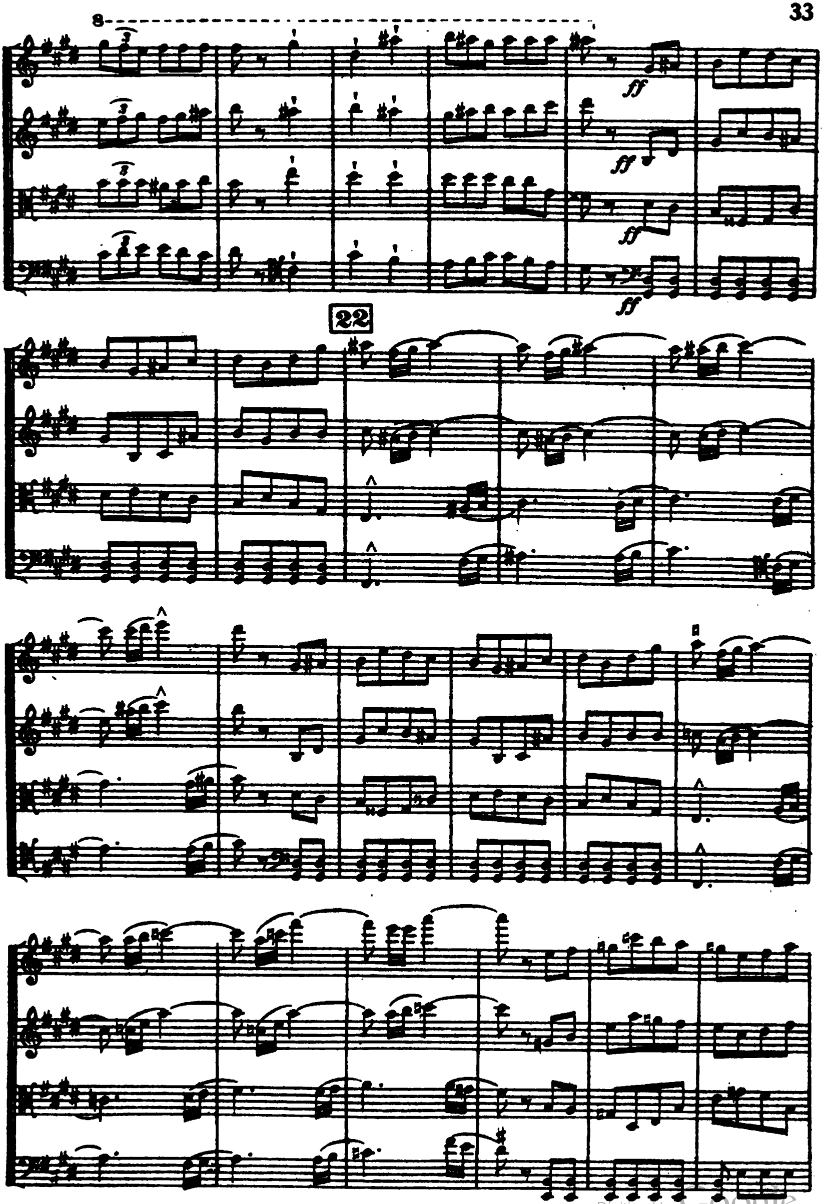

Digitized by Google

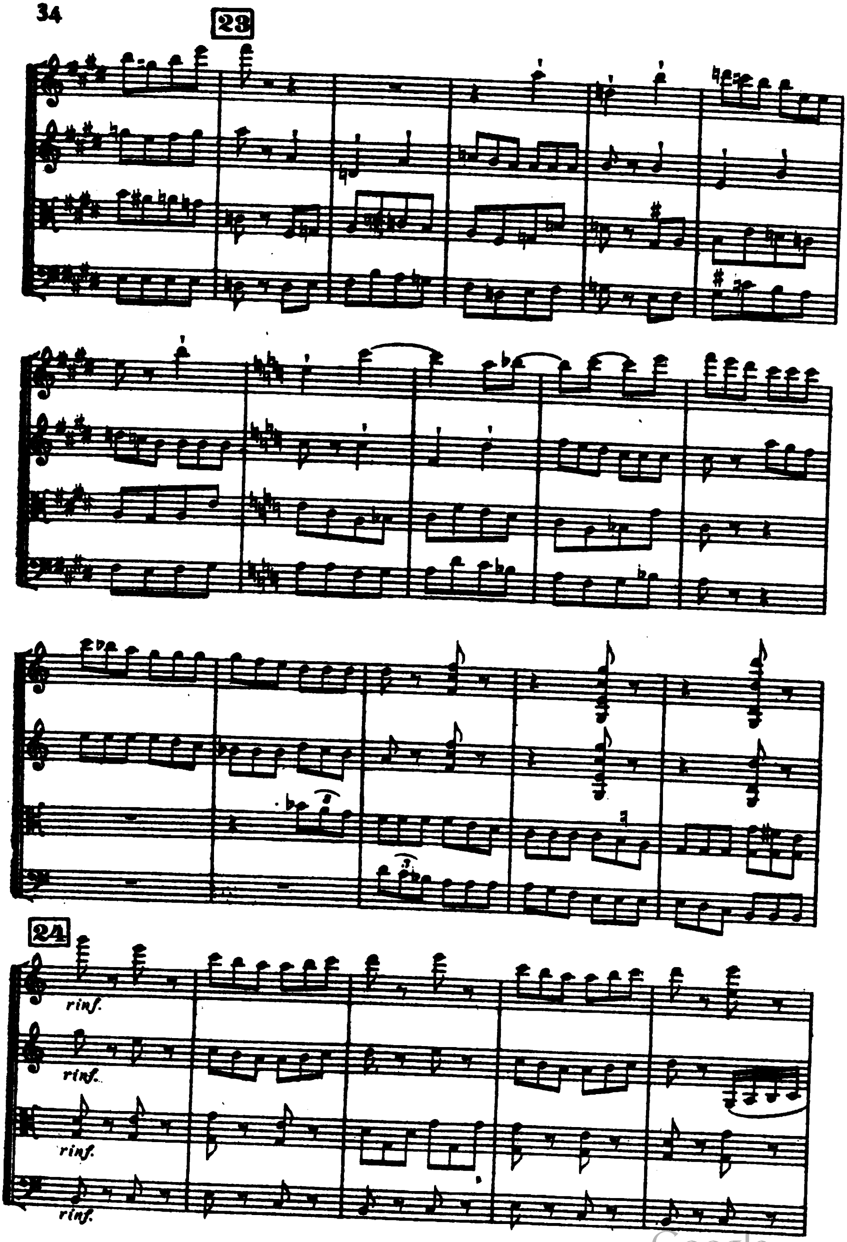

Digitized by Google

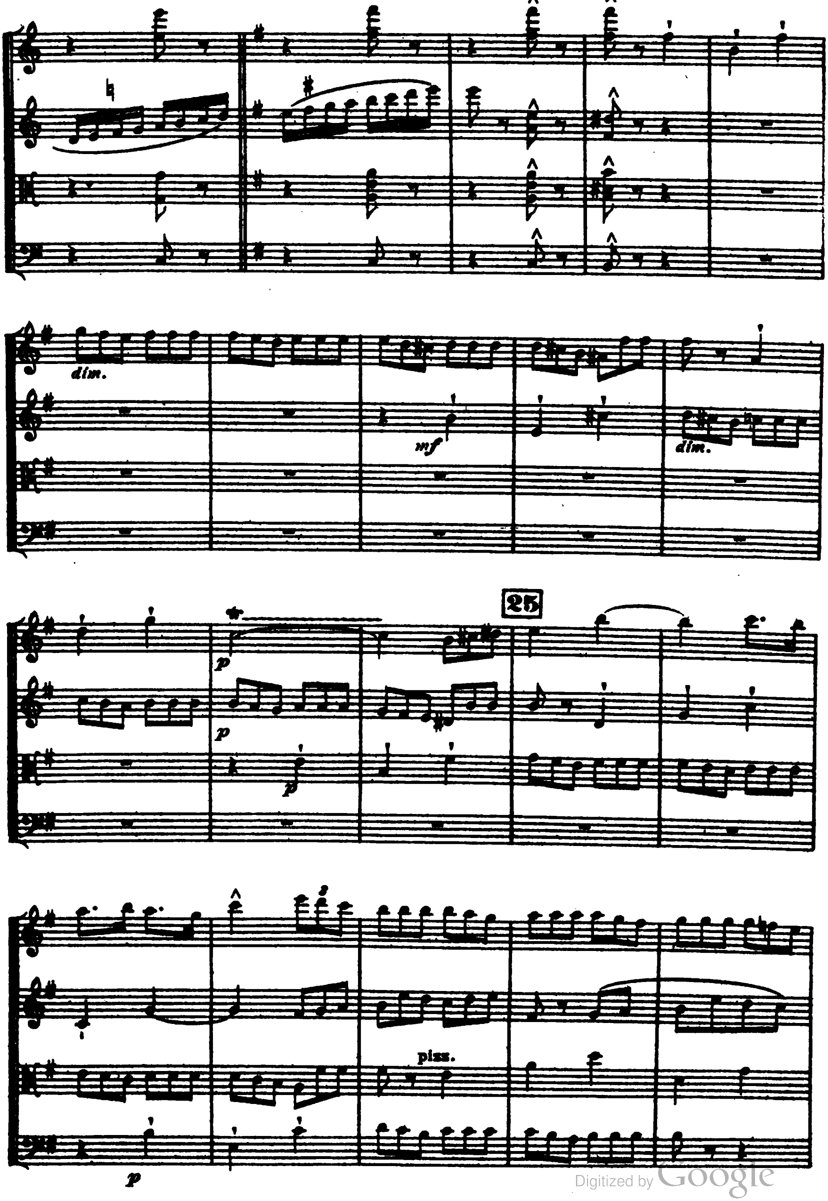

Digitized by Google

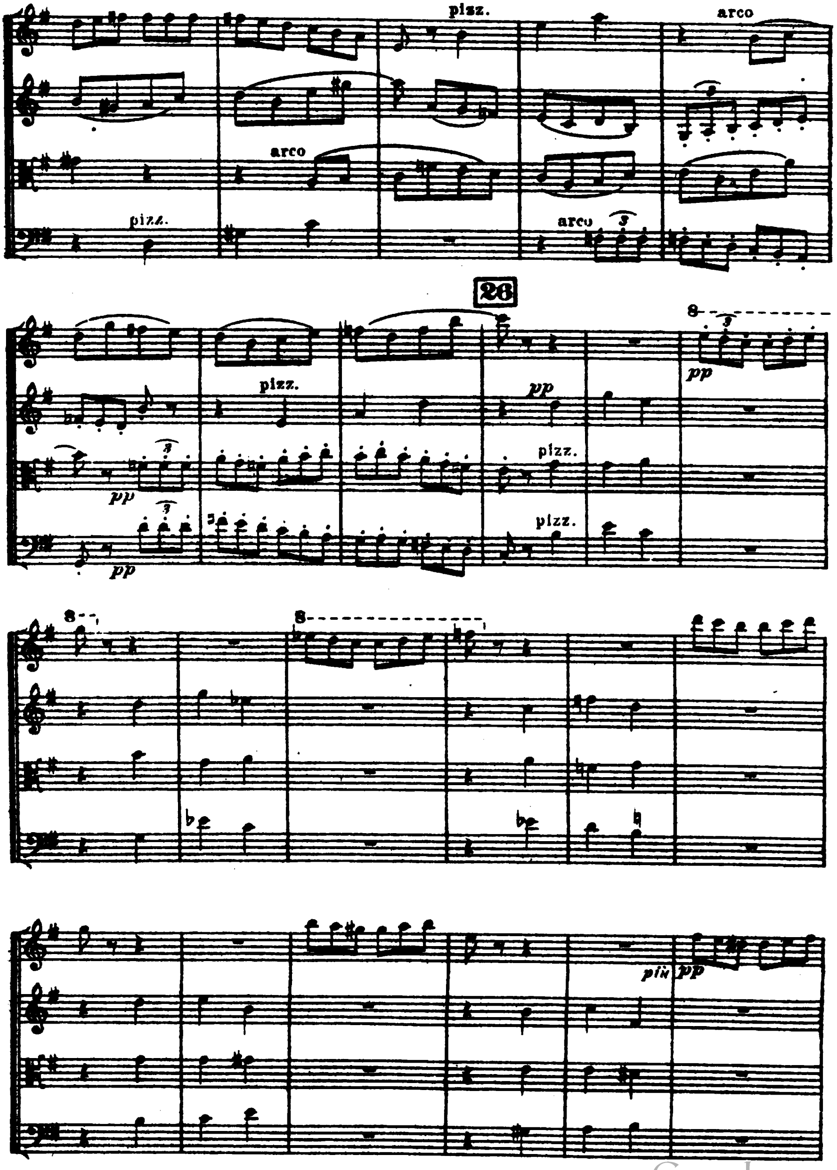

Digitized by Google

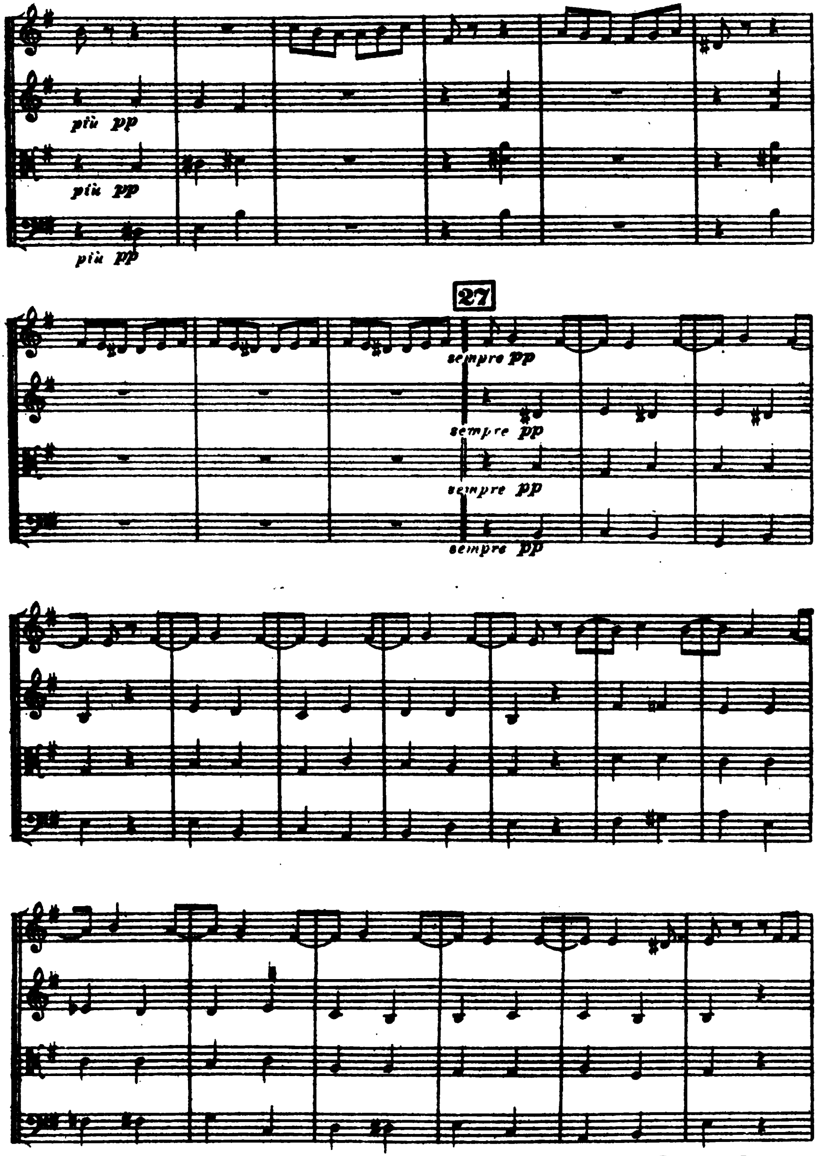

Digitized by Google

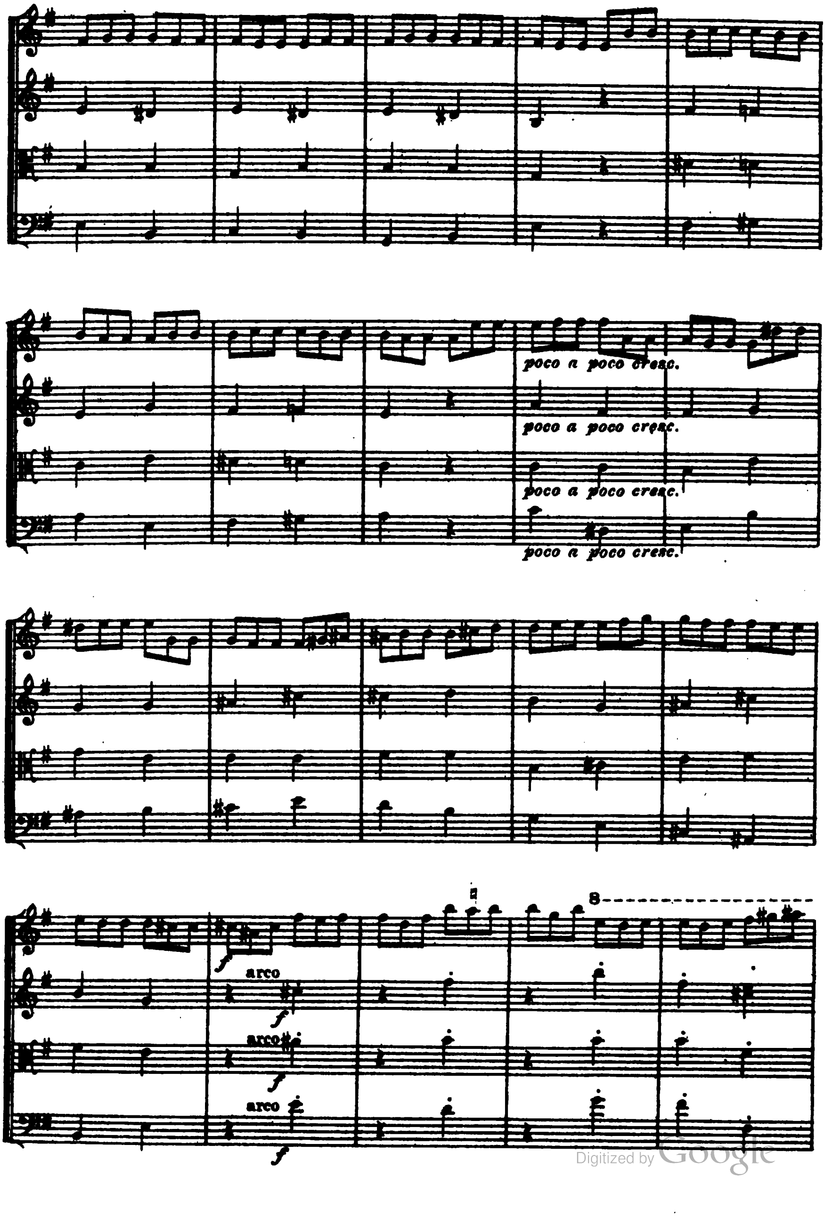
poco a poco cresc.
poco a poco cresc.
poco a poco cresc.
poco a poco cresc.
8
arco
arco
arco
f
f
f
f

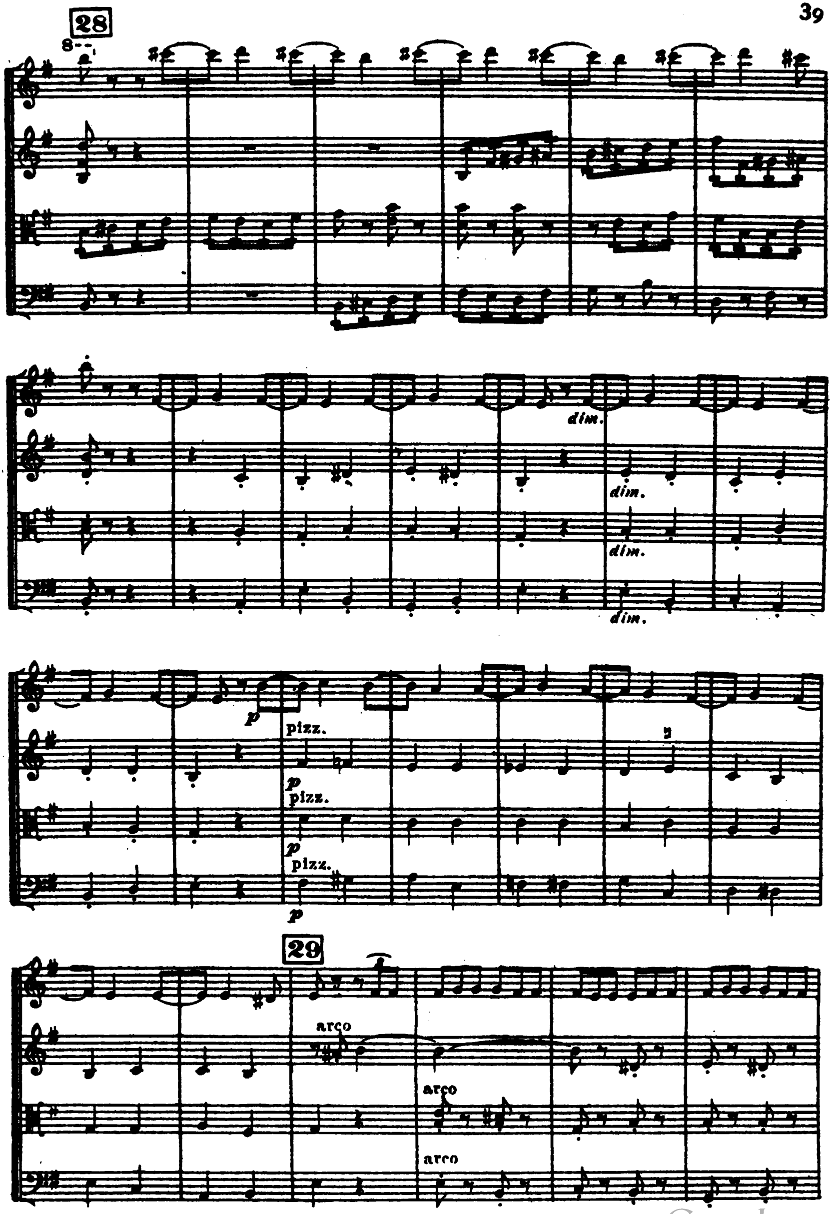

Digitized by Google

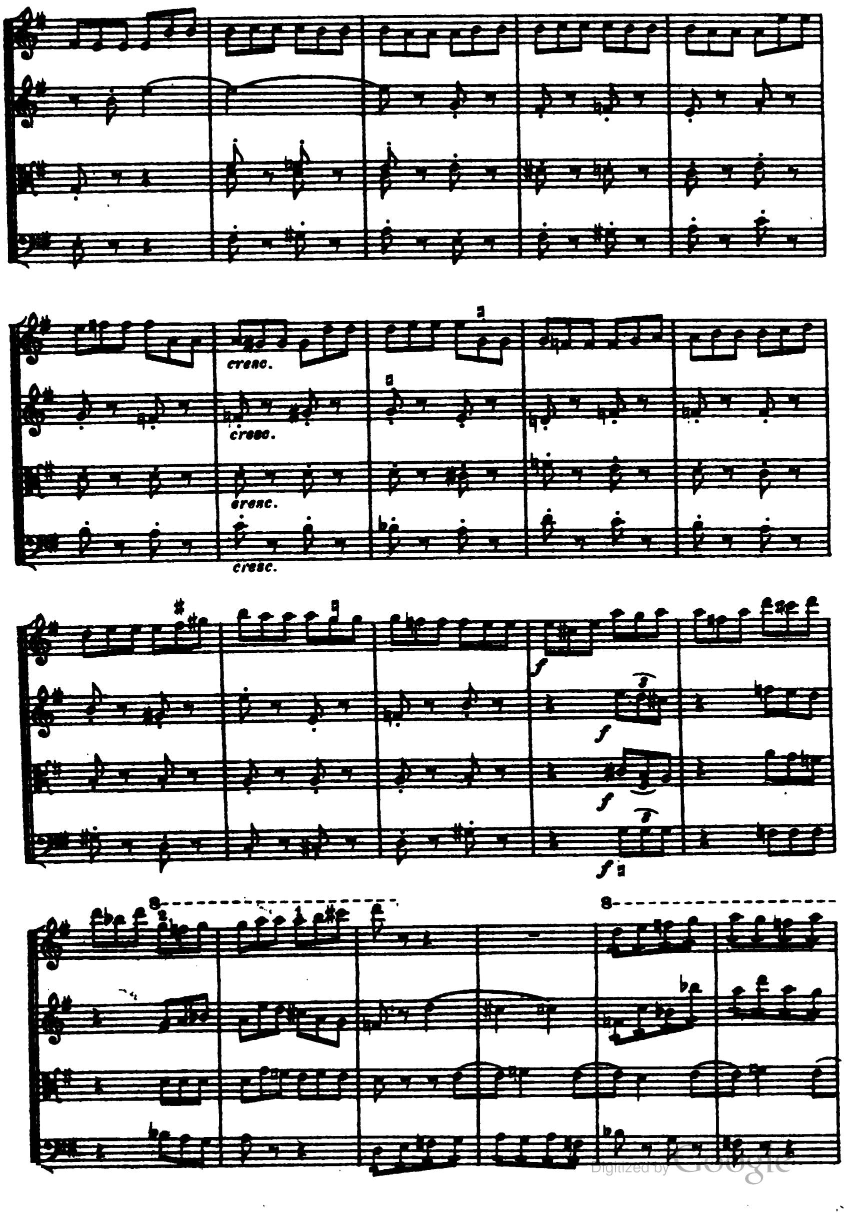
cresc.
cresc.
cresc.
cresc.

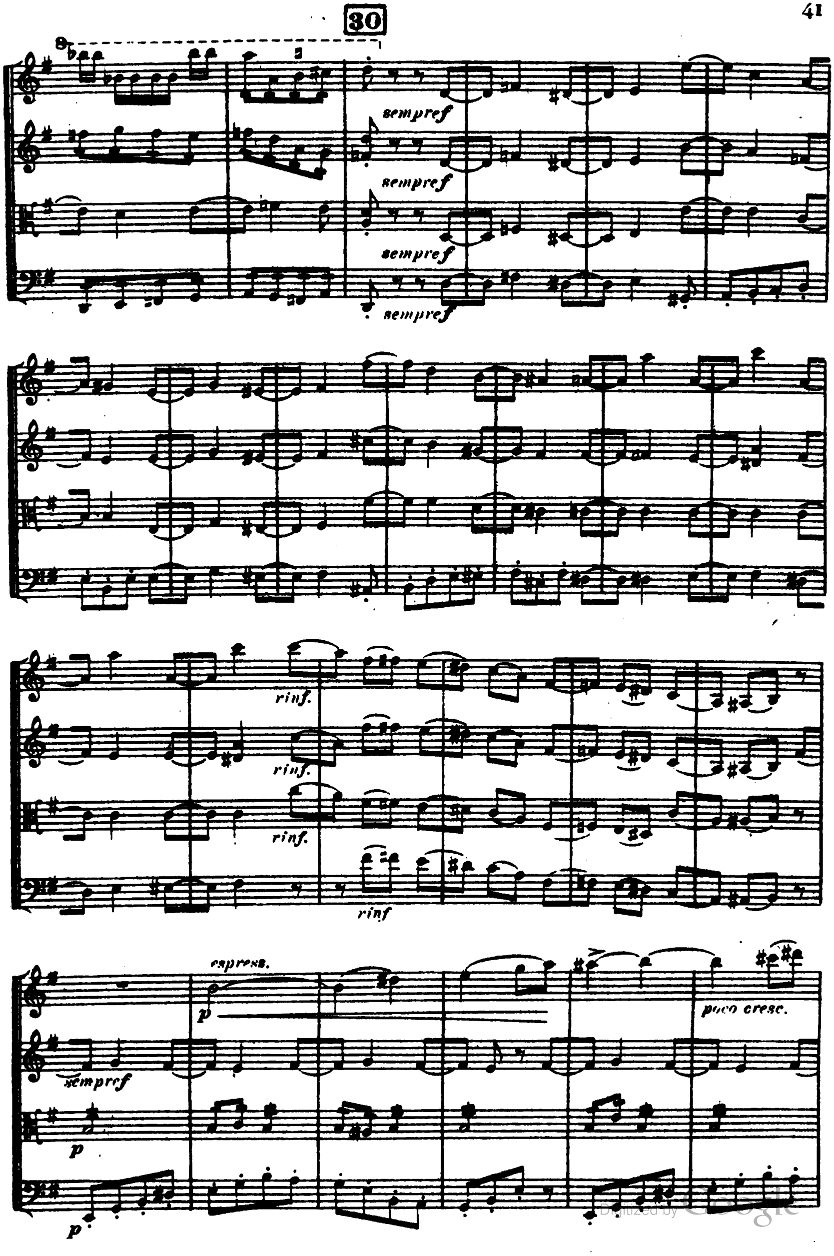
30
8
sempre f
sempre f
sempre f
sempre f
rinf.
rinf.
rinf.
rinf
espress.
p
poco cresc.
sempre f
p
p

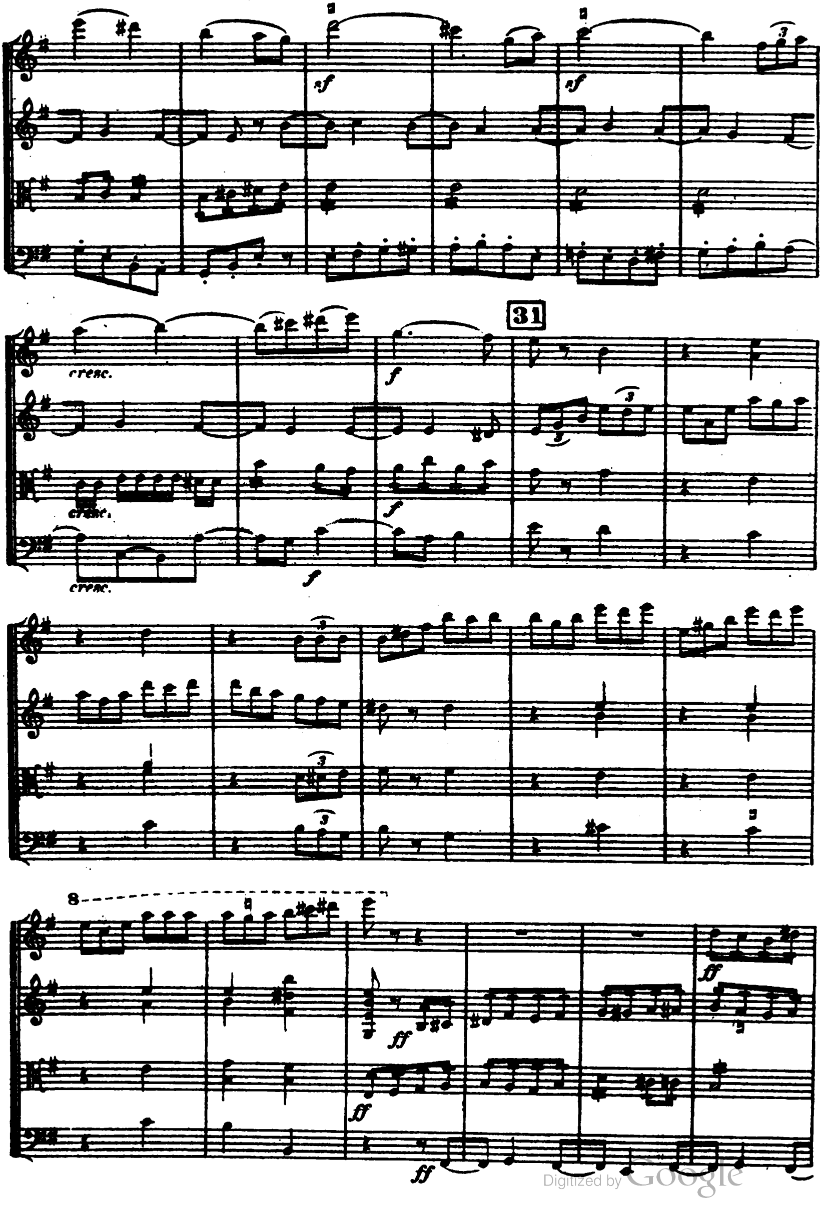

Digitized by Google

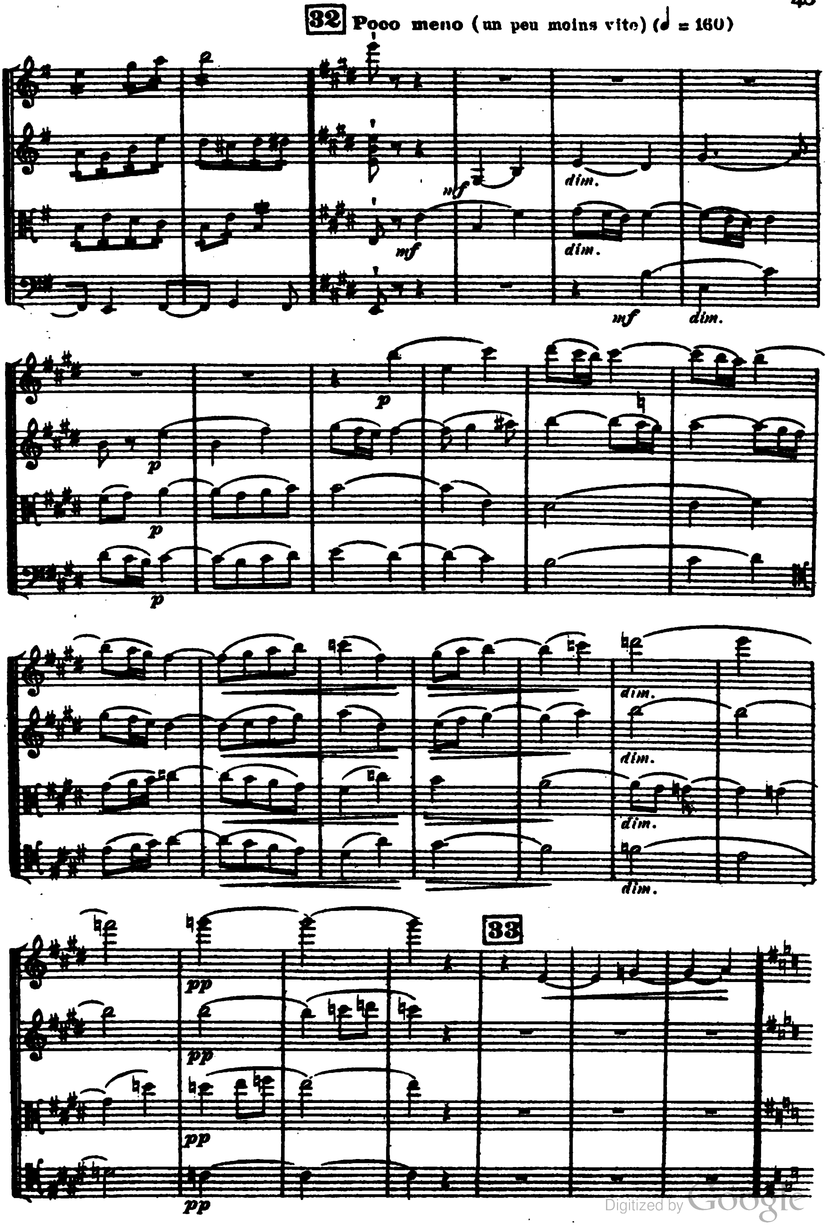

Digitized by Google

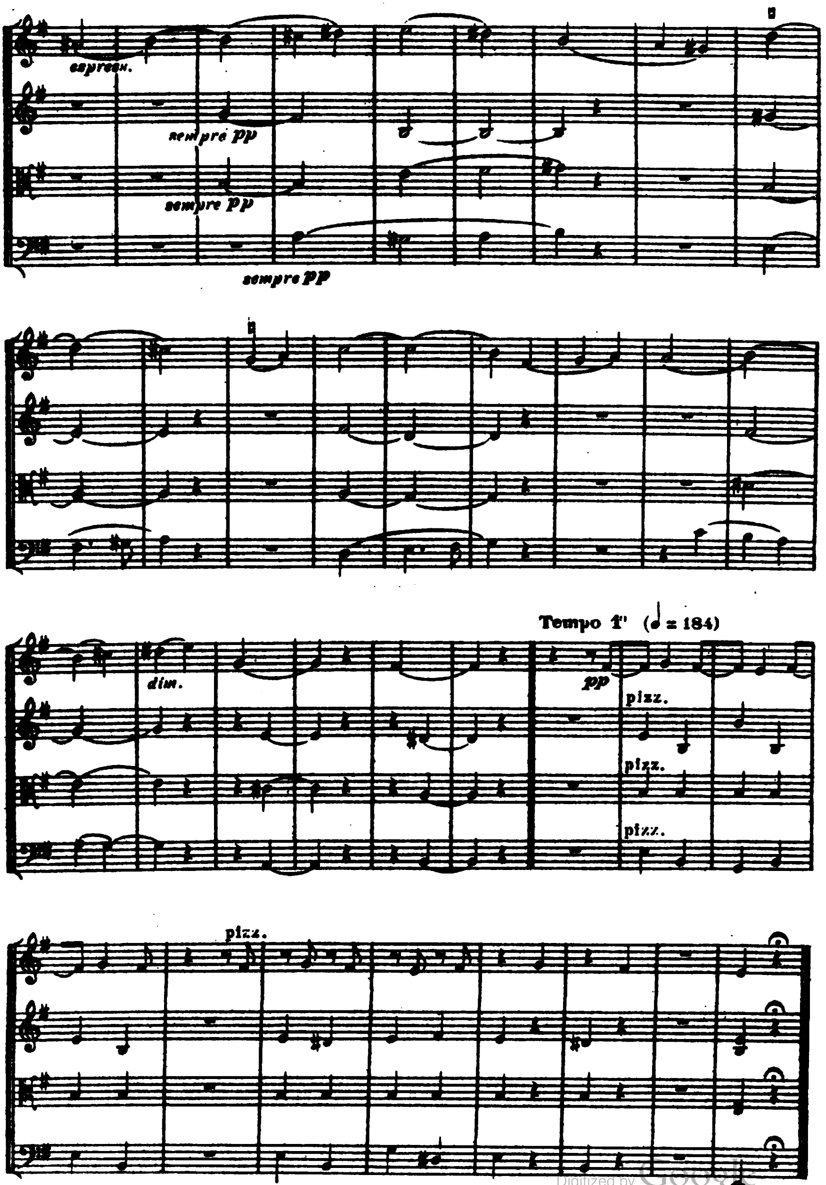

Digitized by Google

III

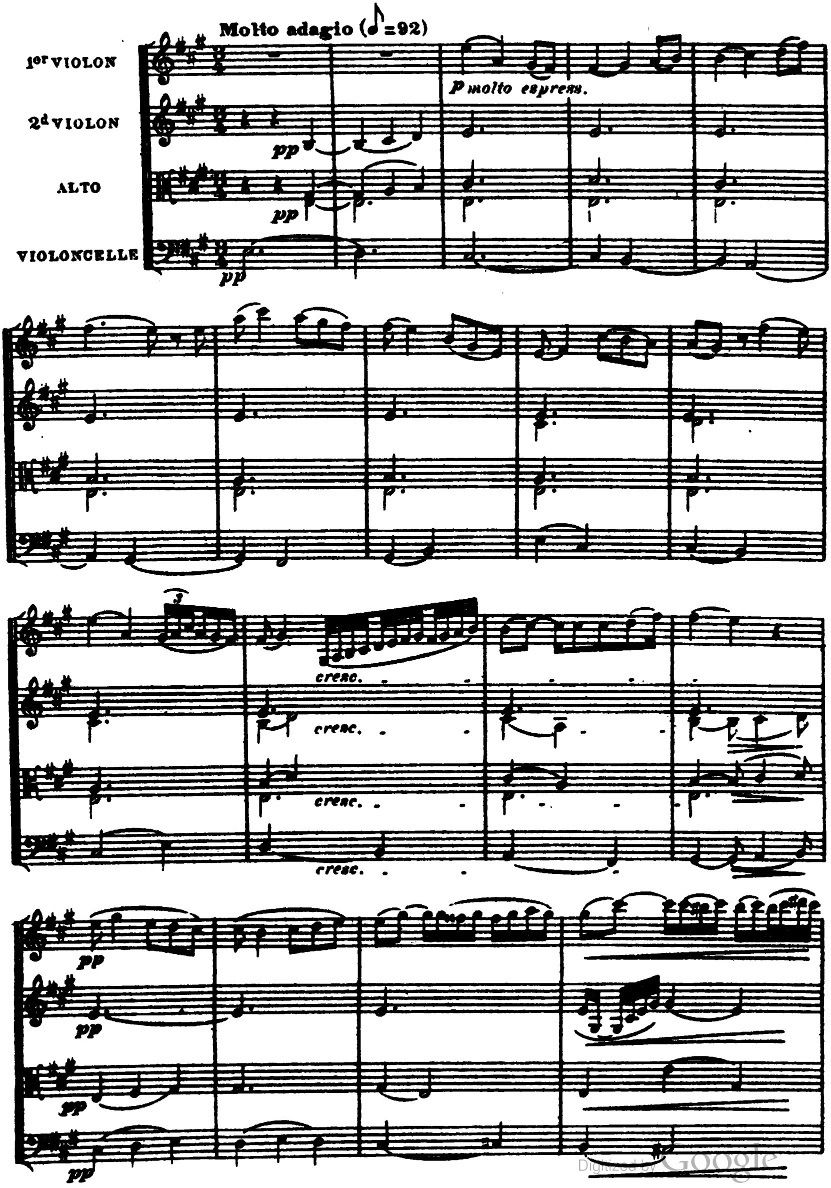

Digitized by Google

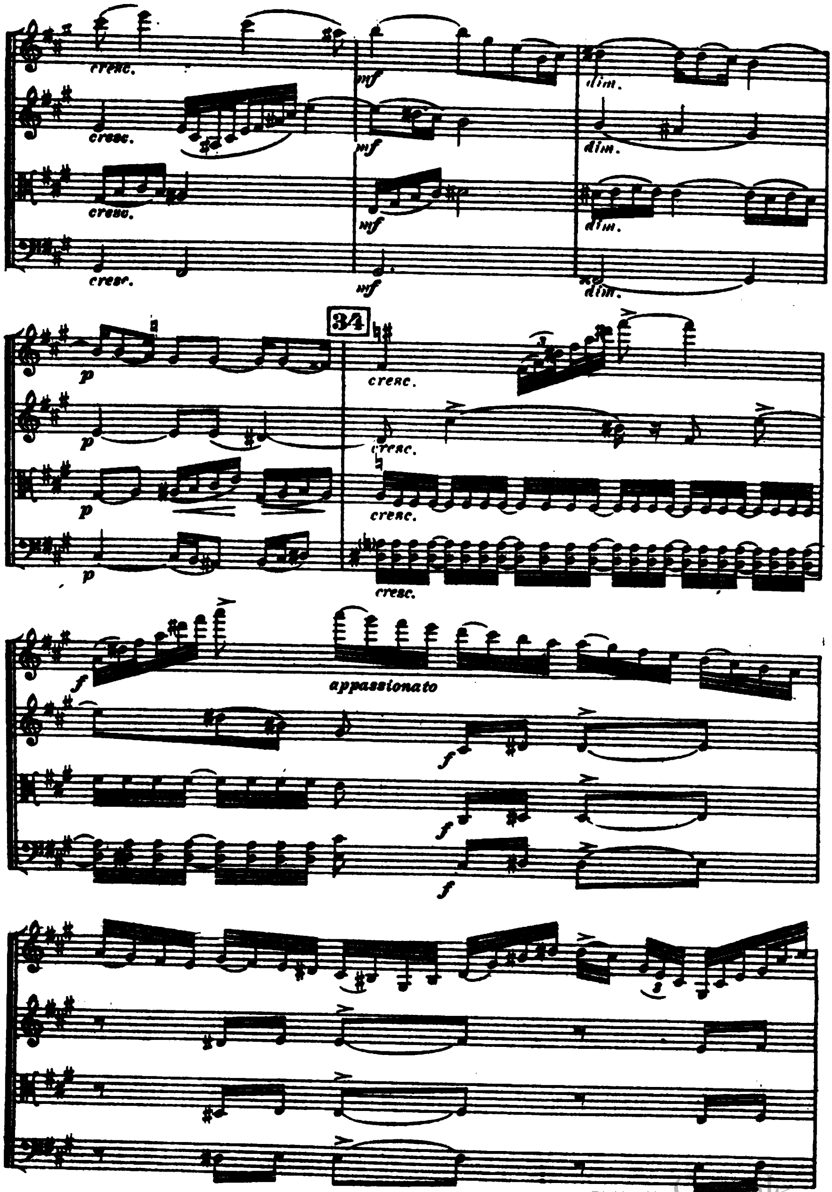

Digitized by Google

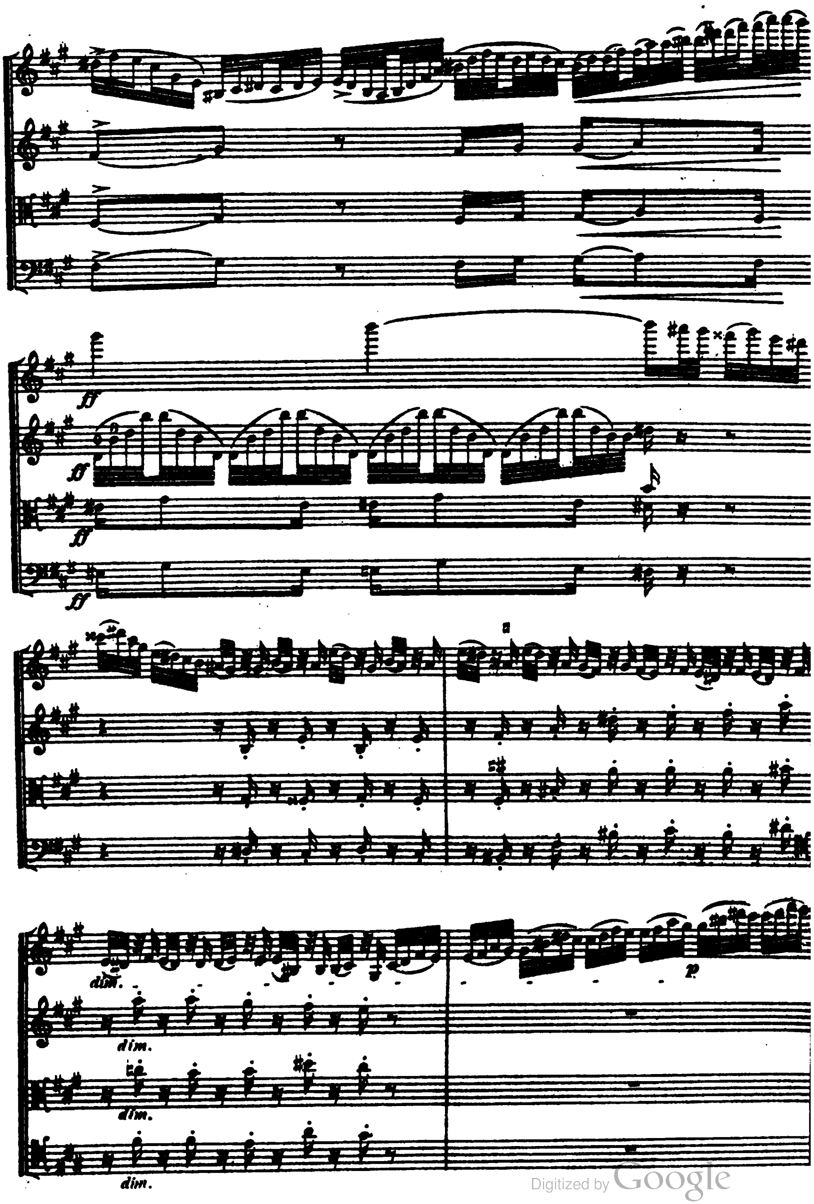

Digitized by Google

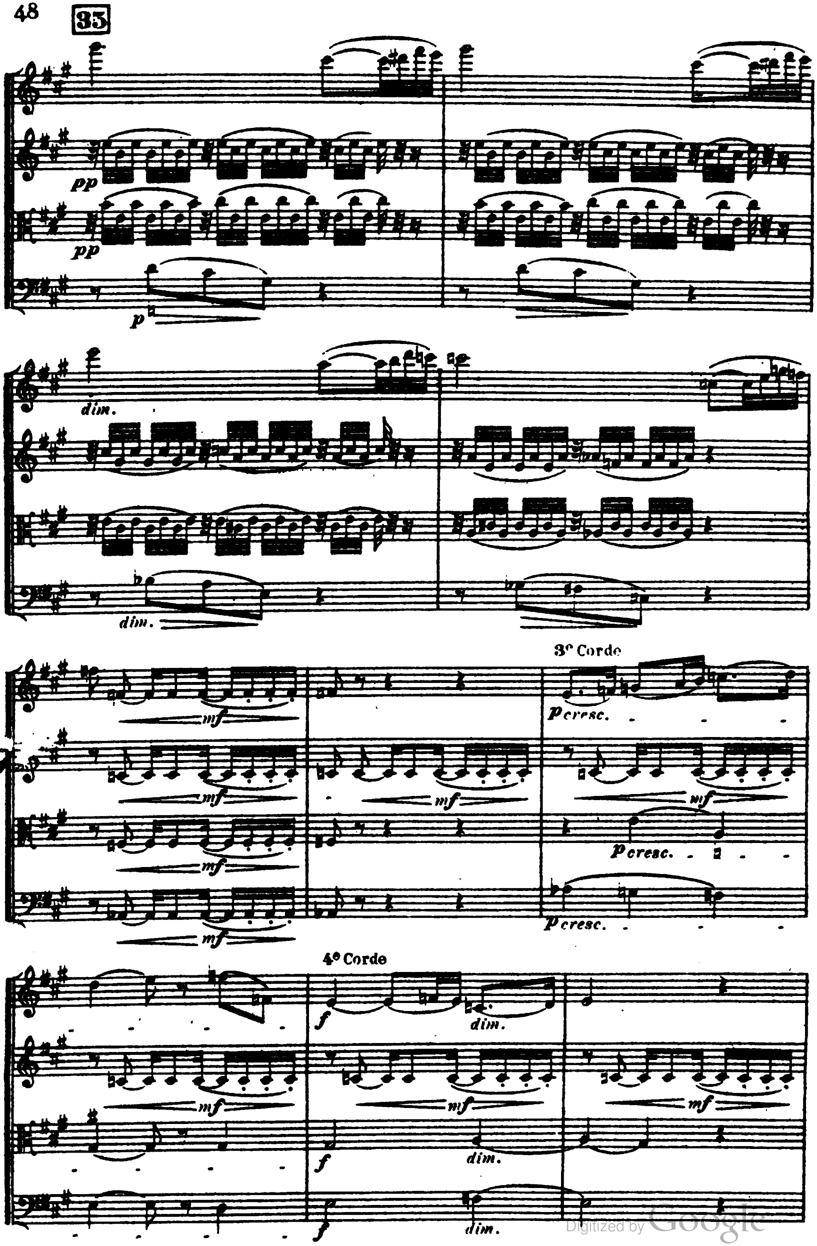

Digitized by Google

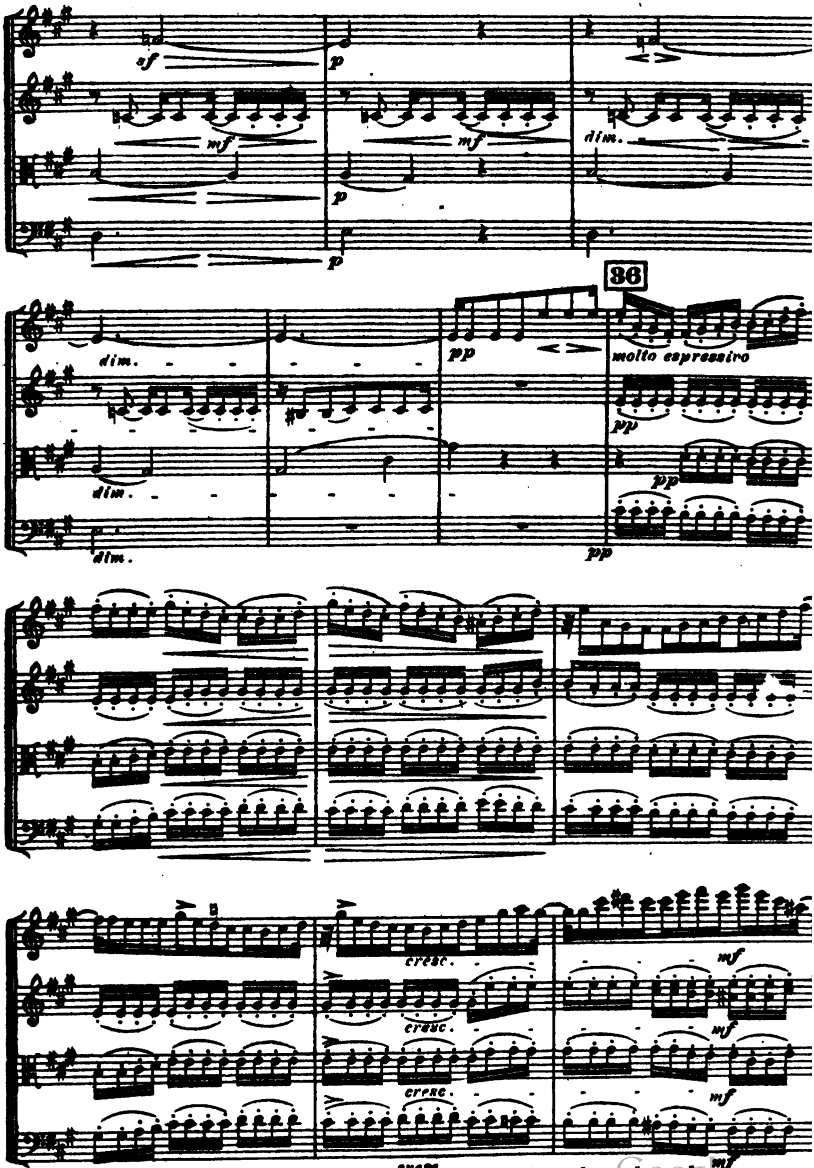

HARVARD UNIVERSITY
EDA KUHN LOEB MUSIC LIBRARY

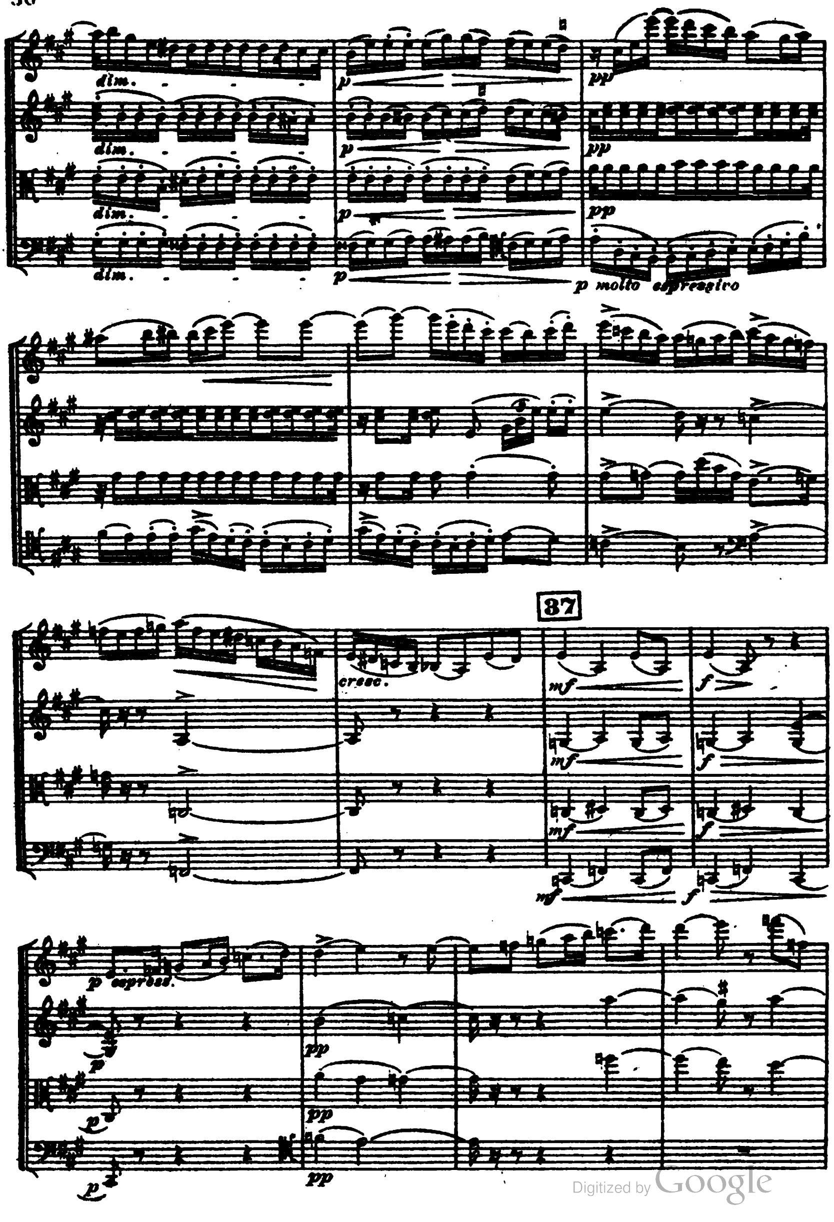

Digitized by Google

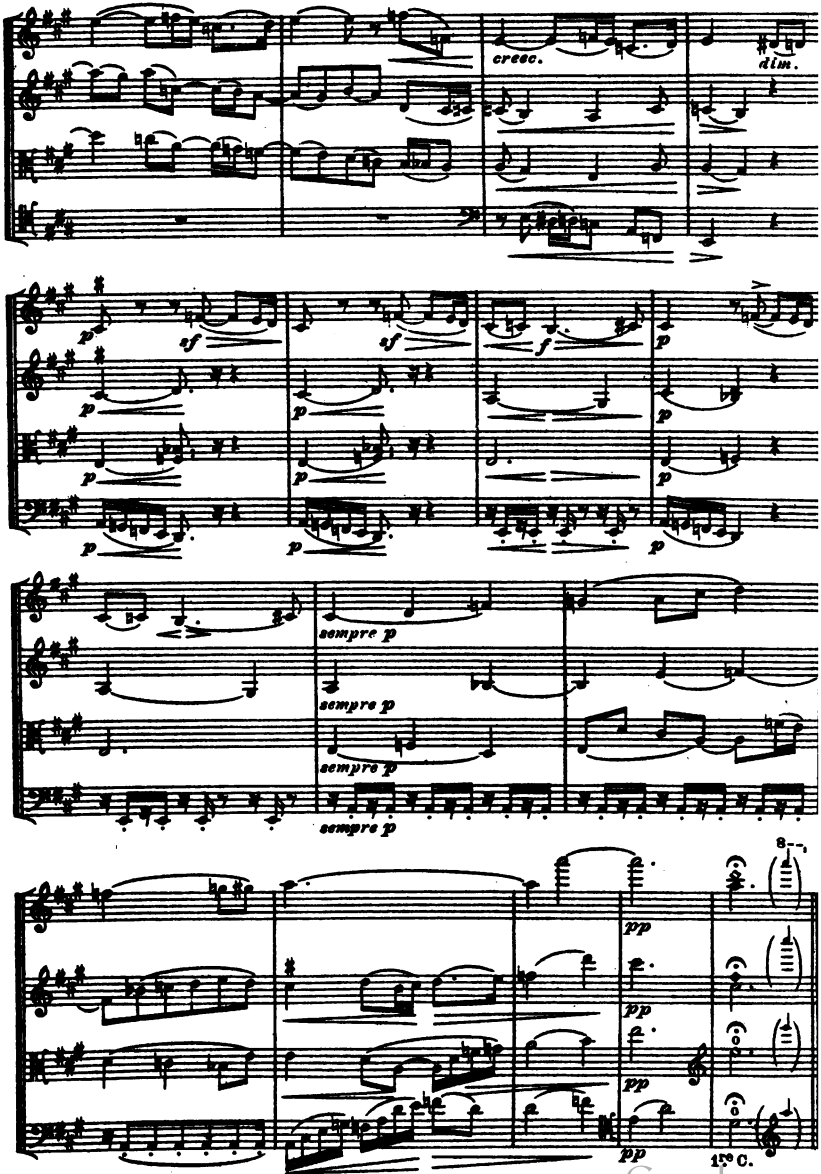

Digitized by Google

IV

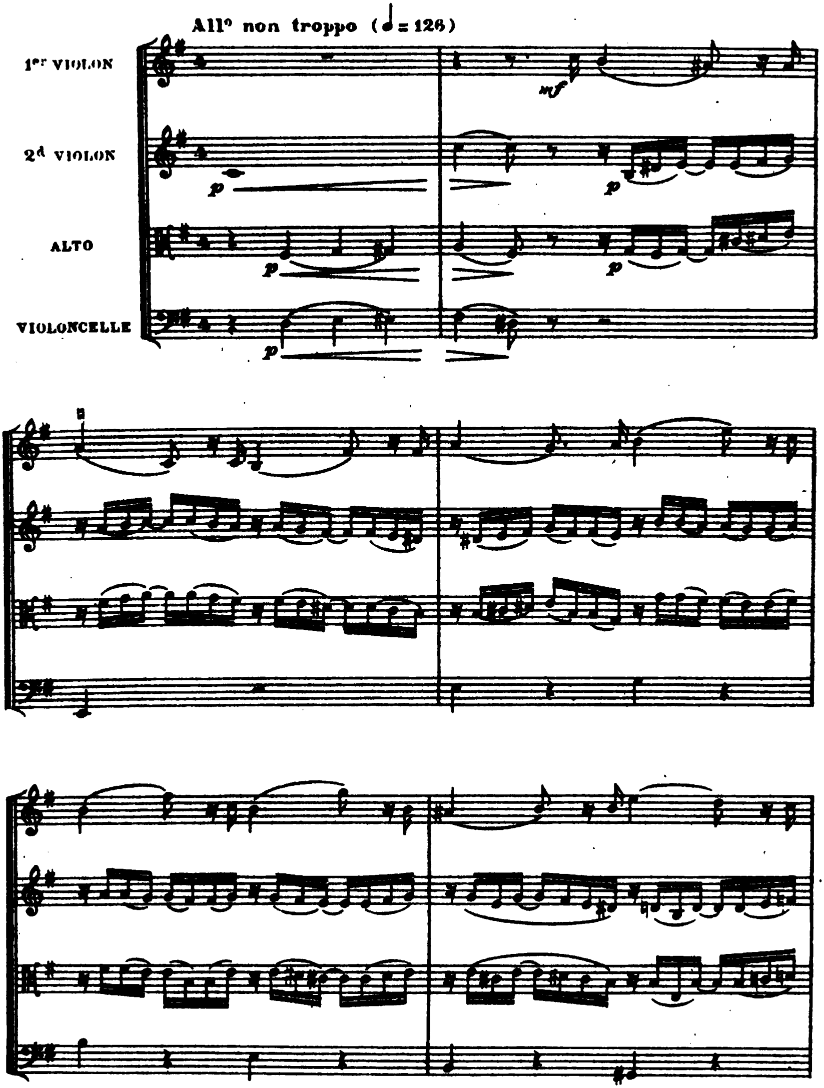

Digitized by Google

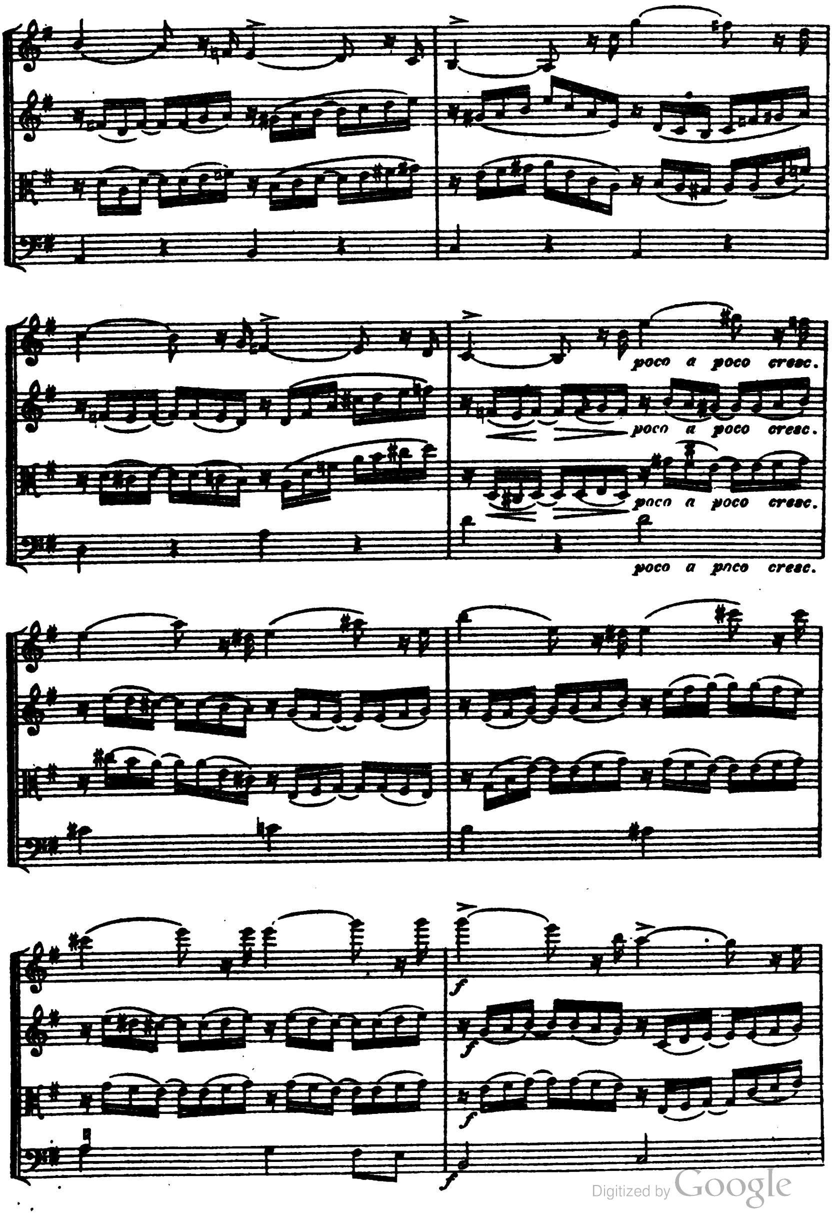

Digitized by Google

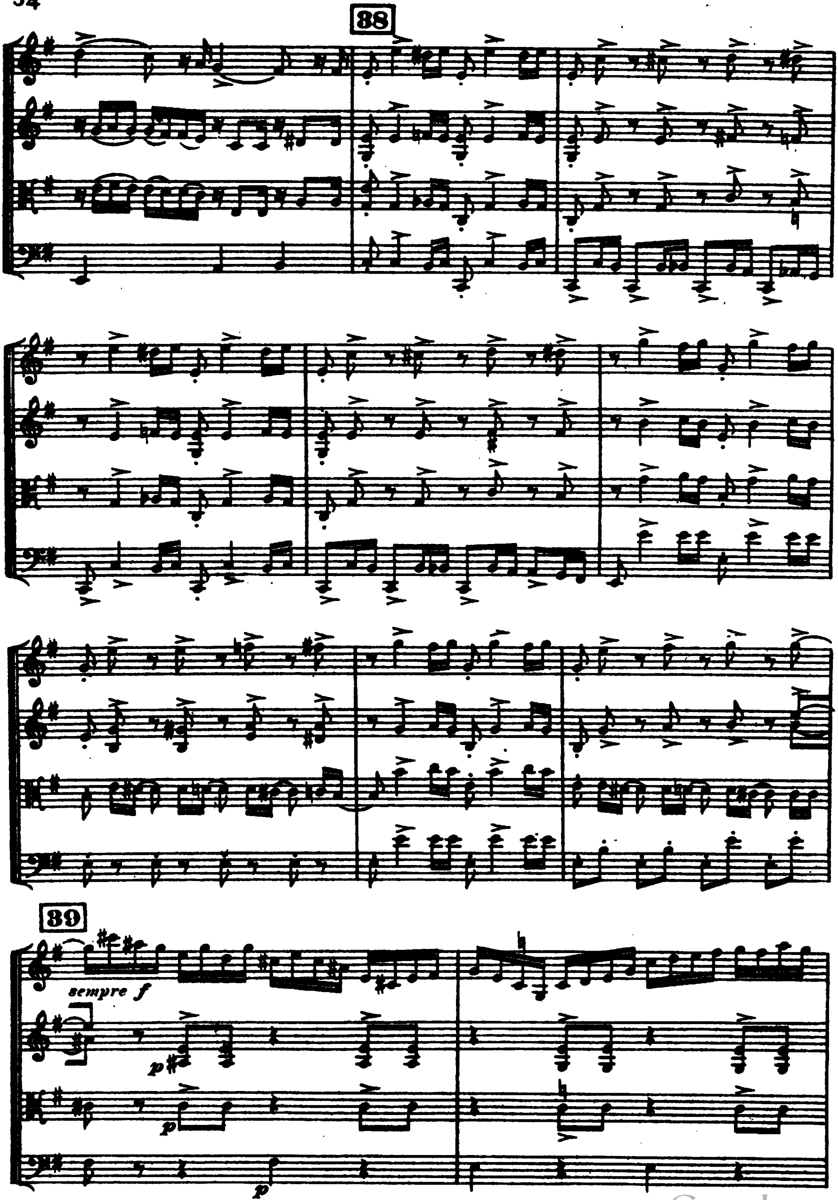

Digitized by Google

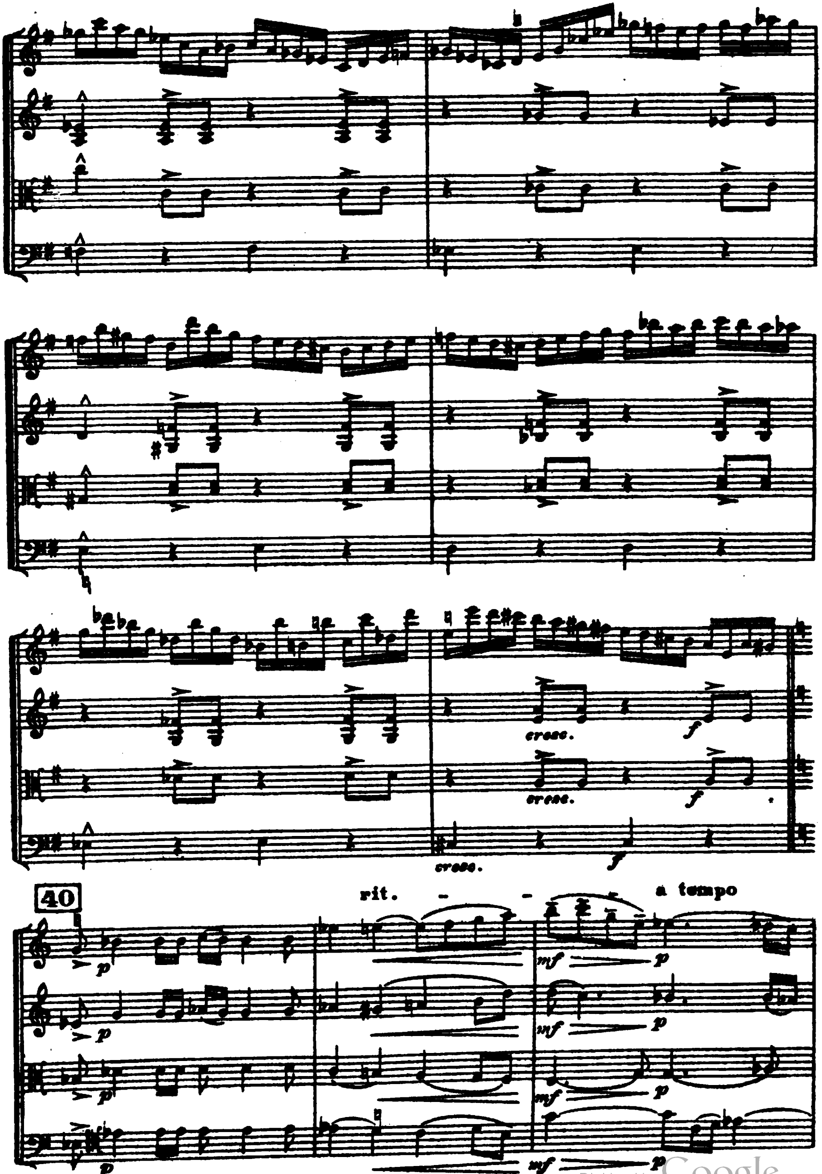
cresc.
cresc.
cresc.
40
rit.
a tempo

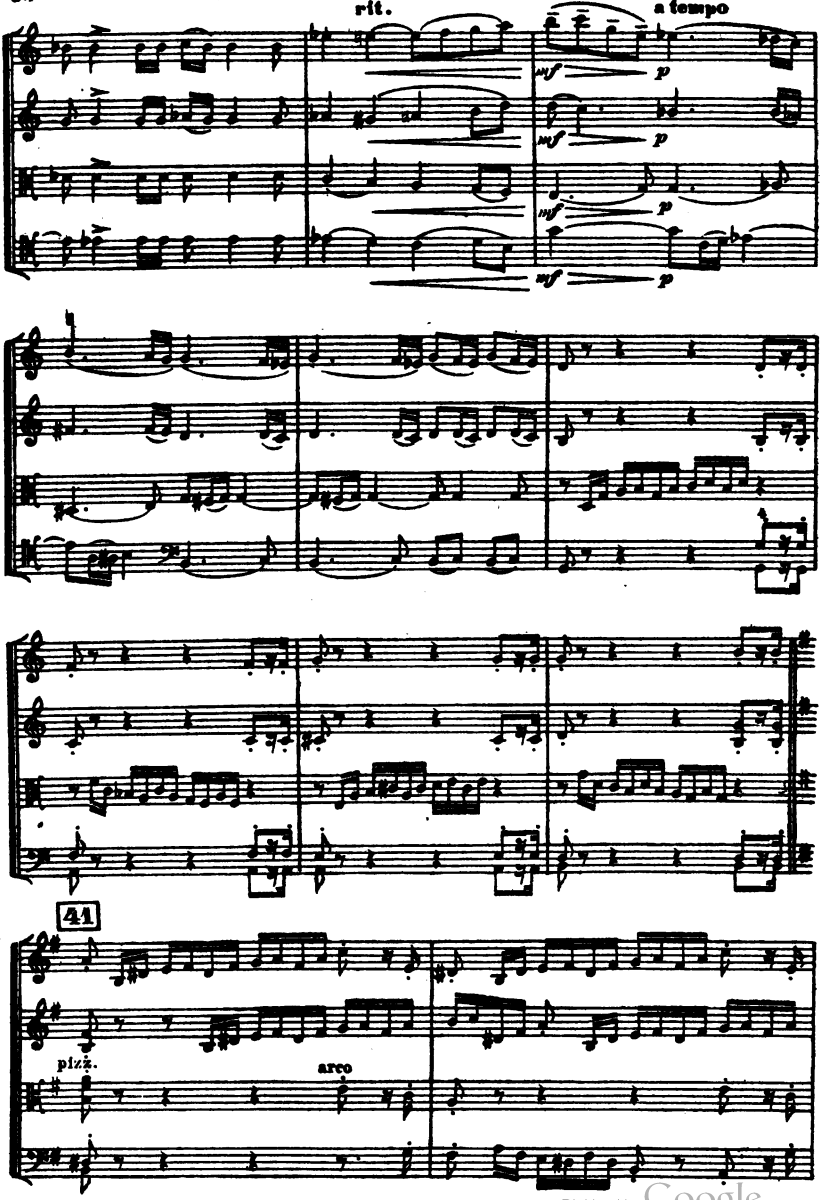

Digitized by Google

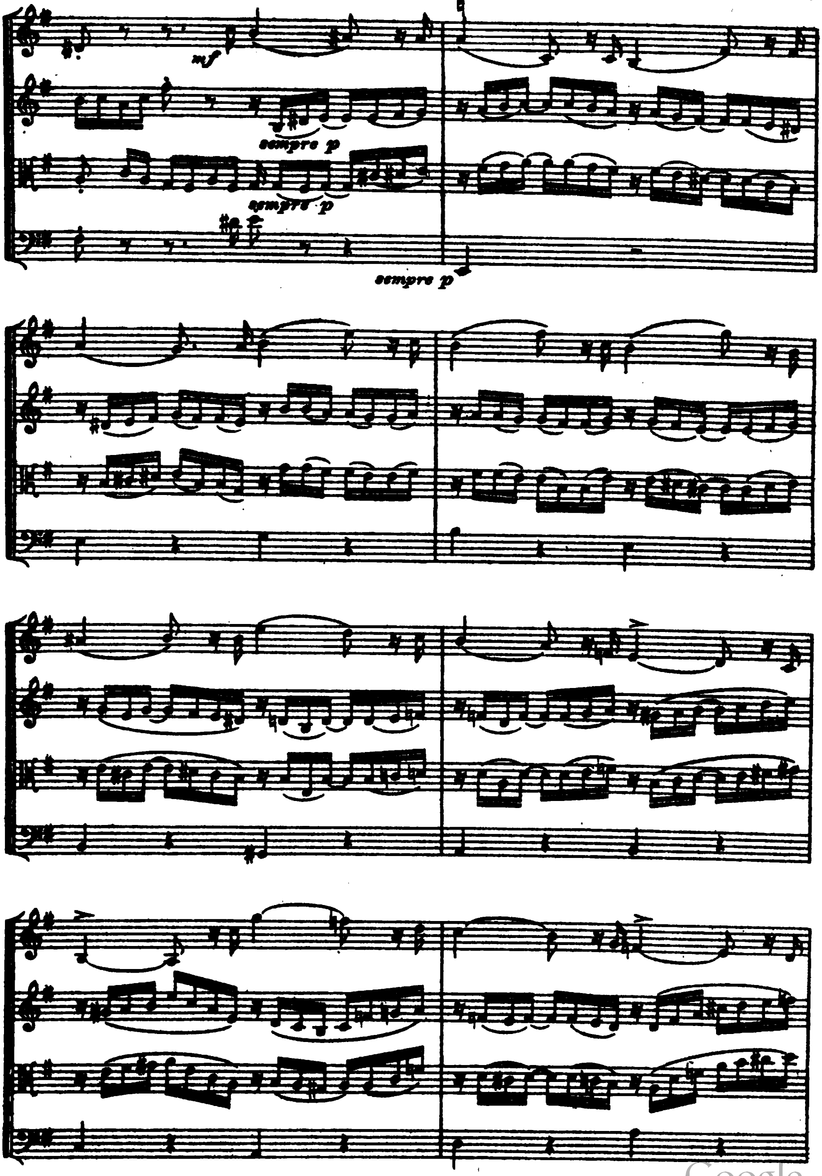

Digitized by Google

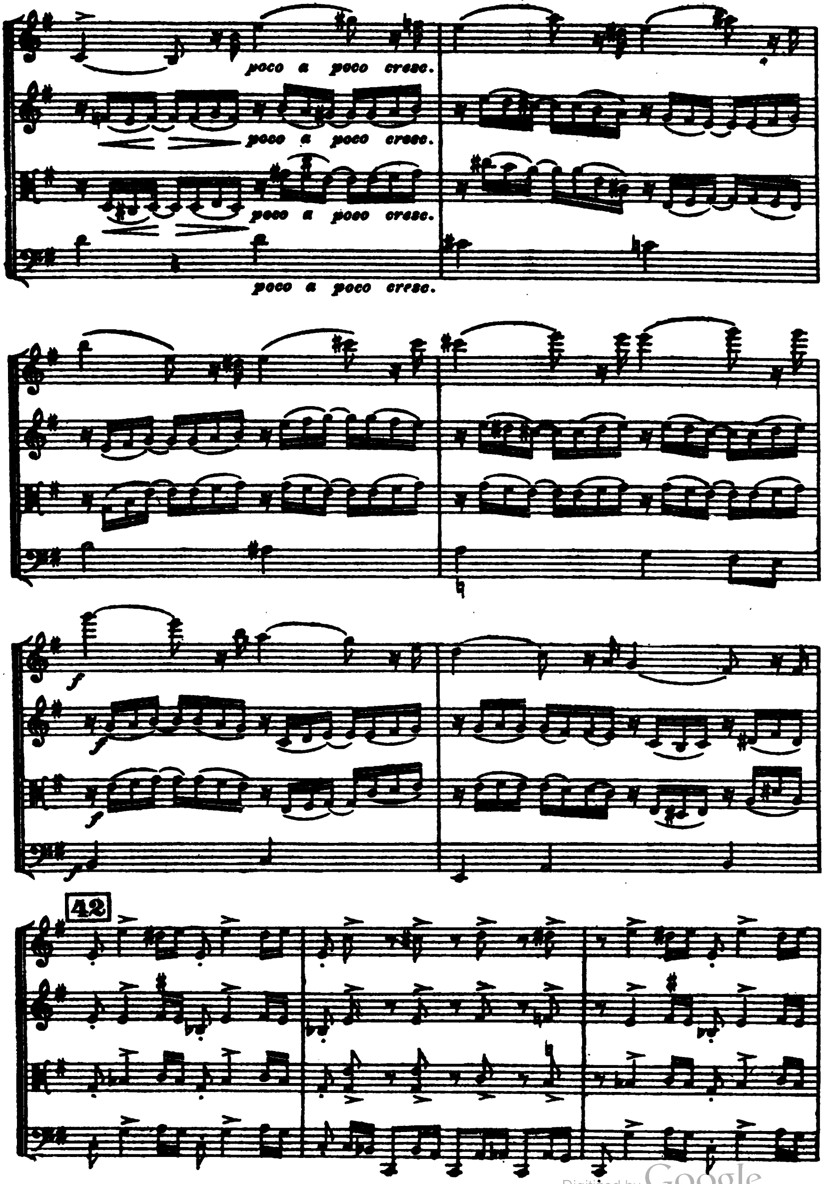

Digitized by Google

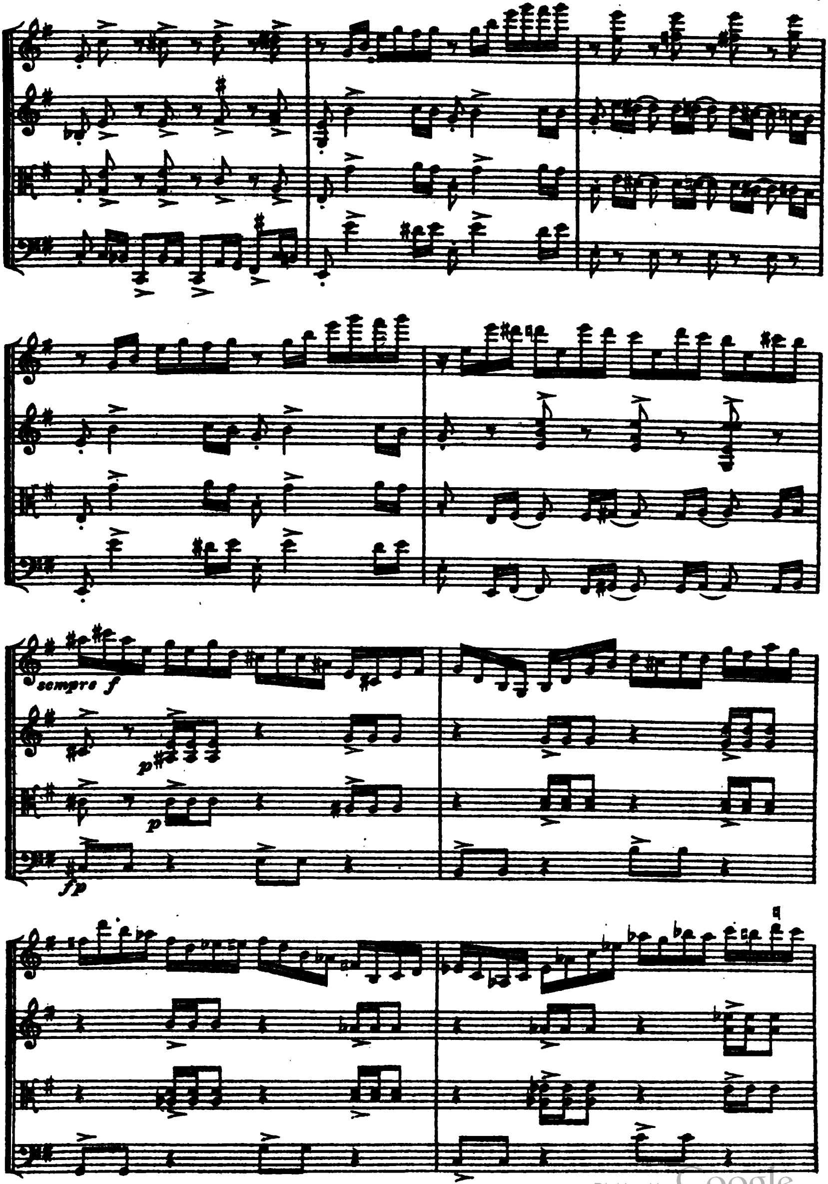

Digitized by Google

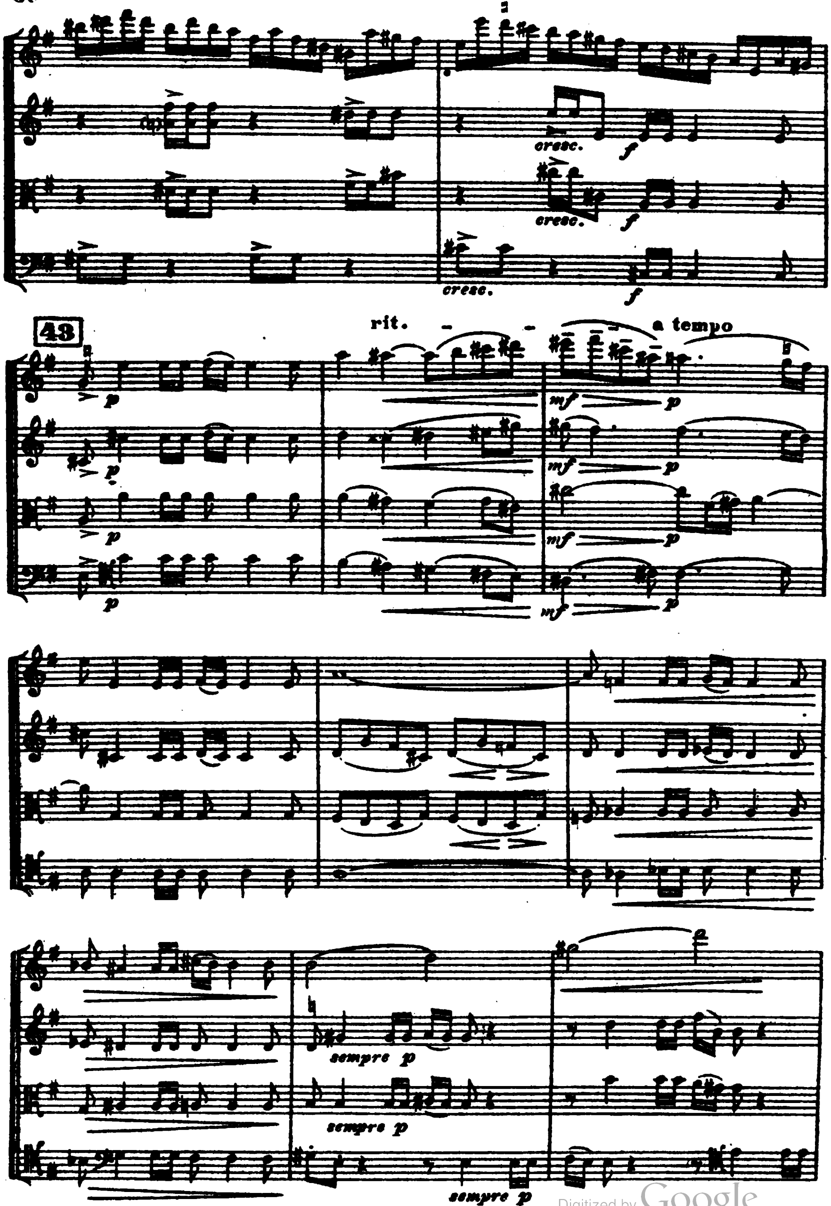

Digitized by Google

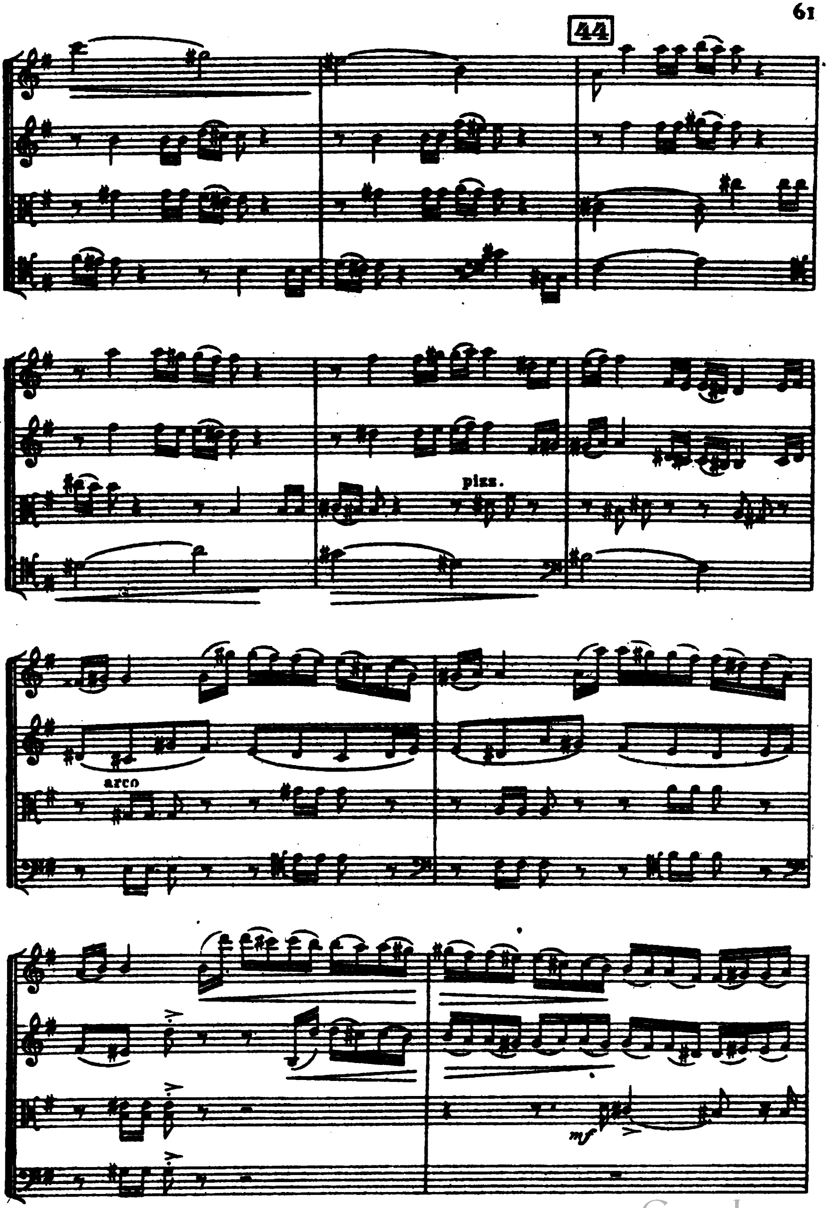

Digitized by Google

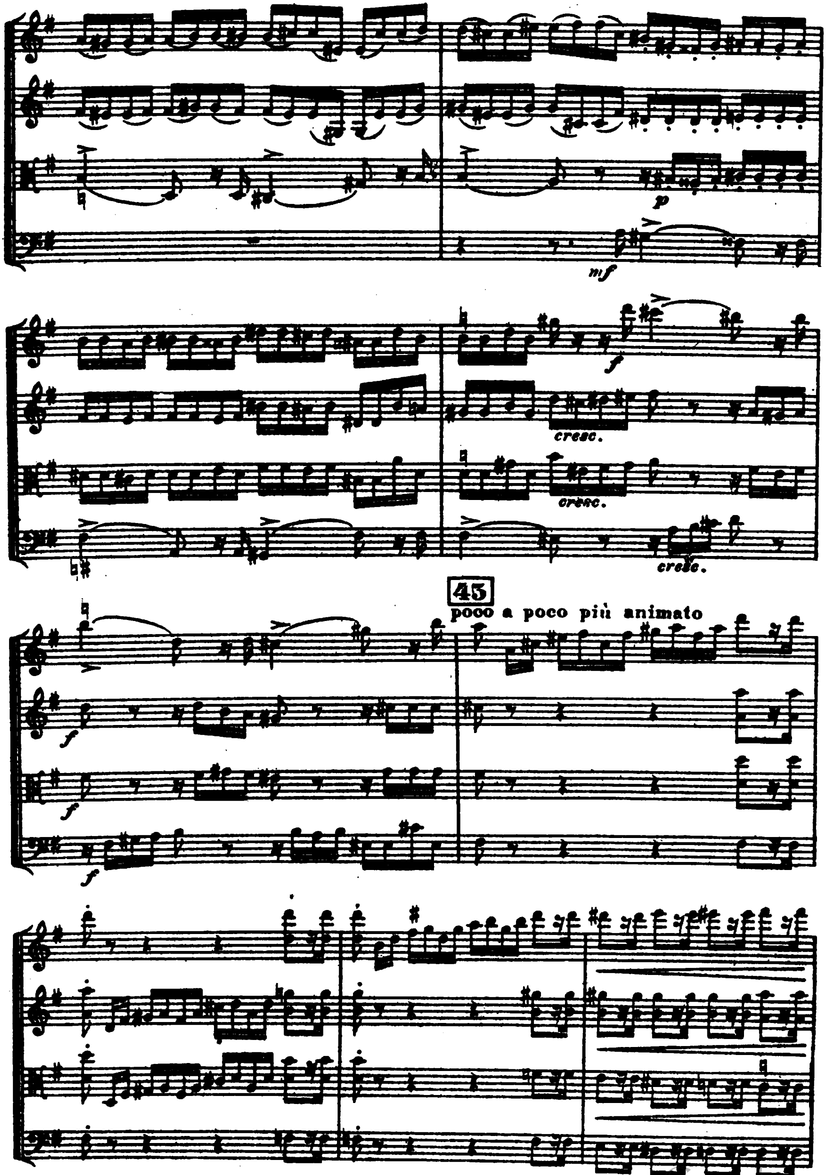

Digitized by Google

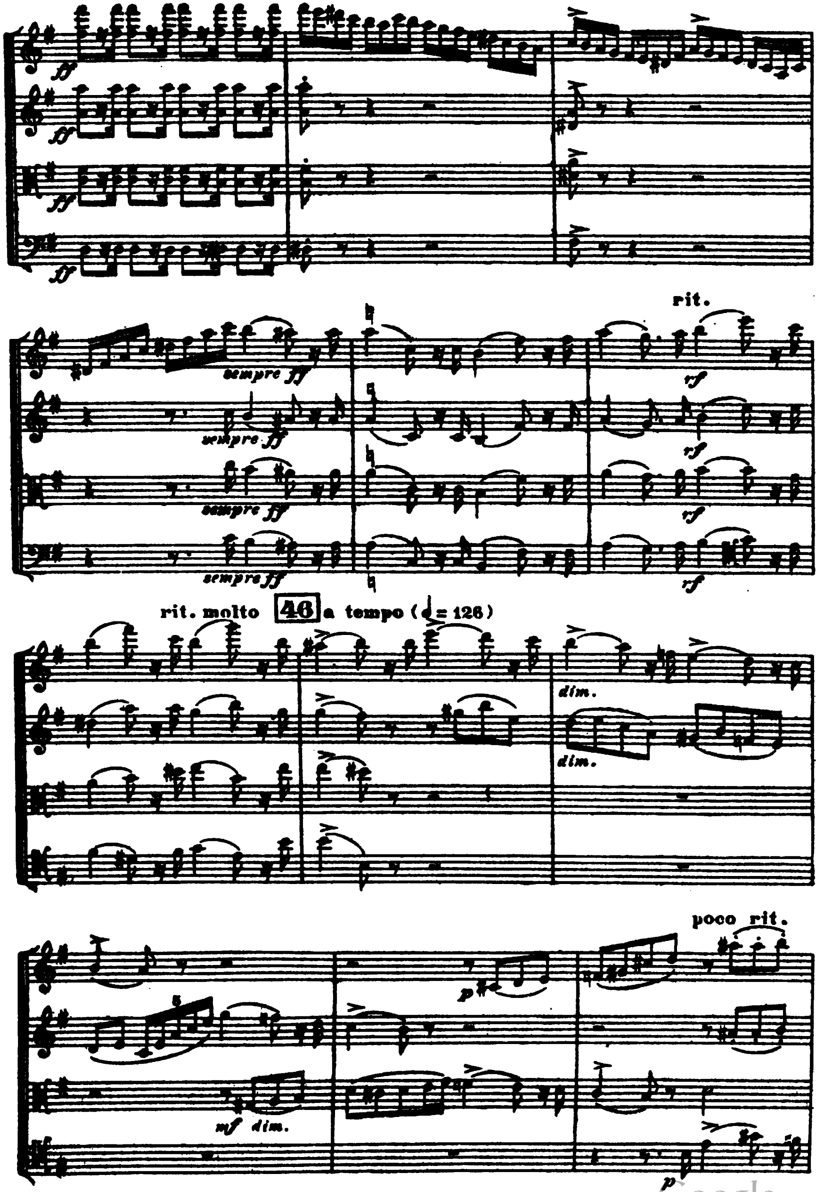

Digitized by Google

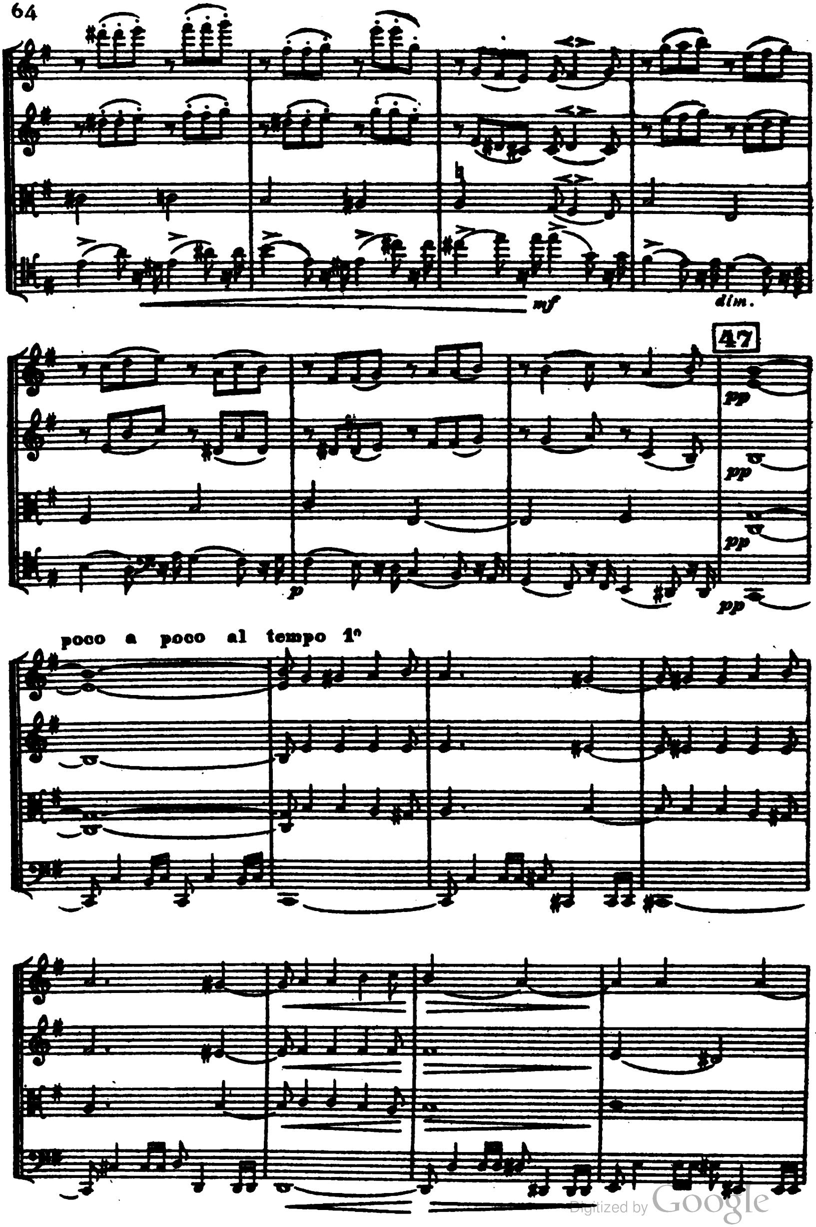

Digitized by Google

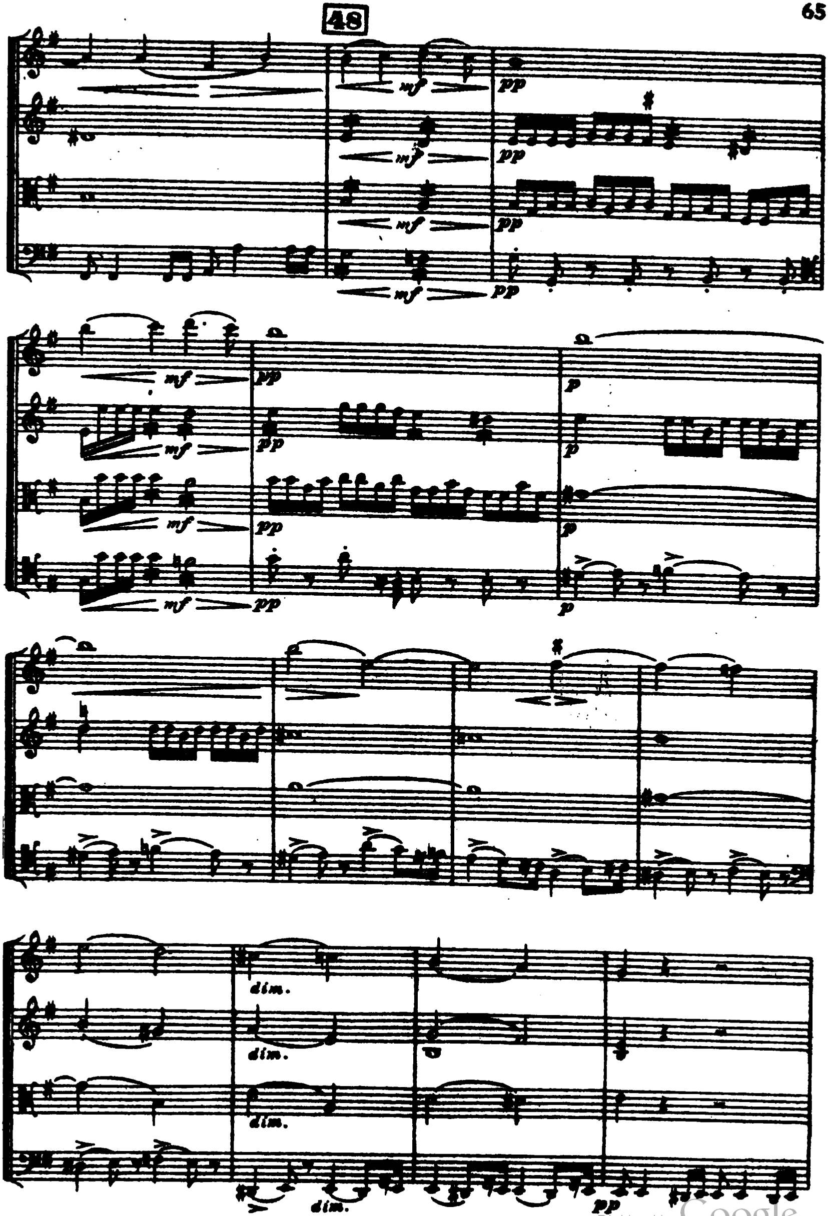

Digitized by Google

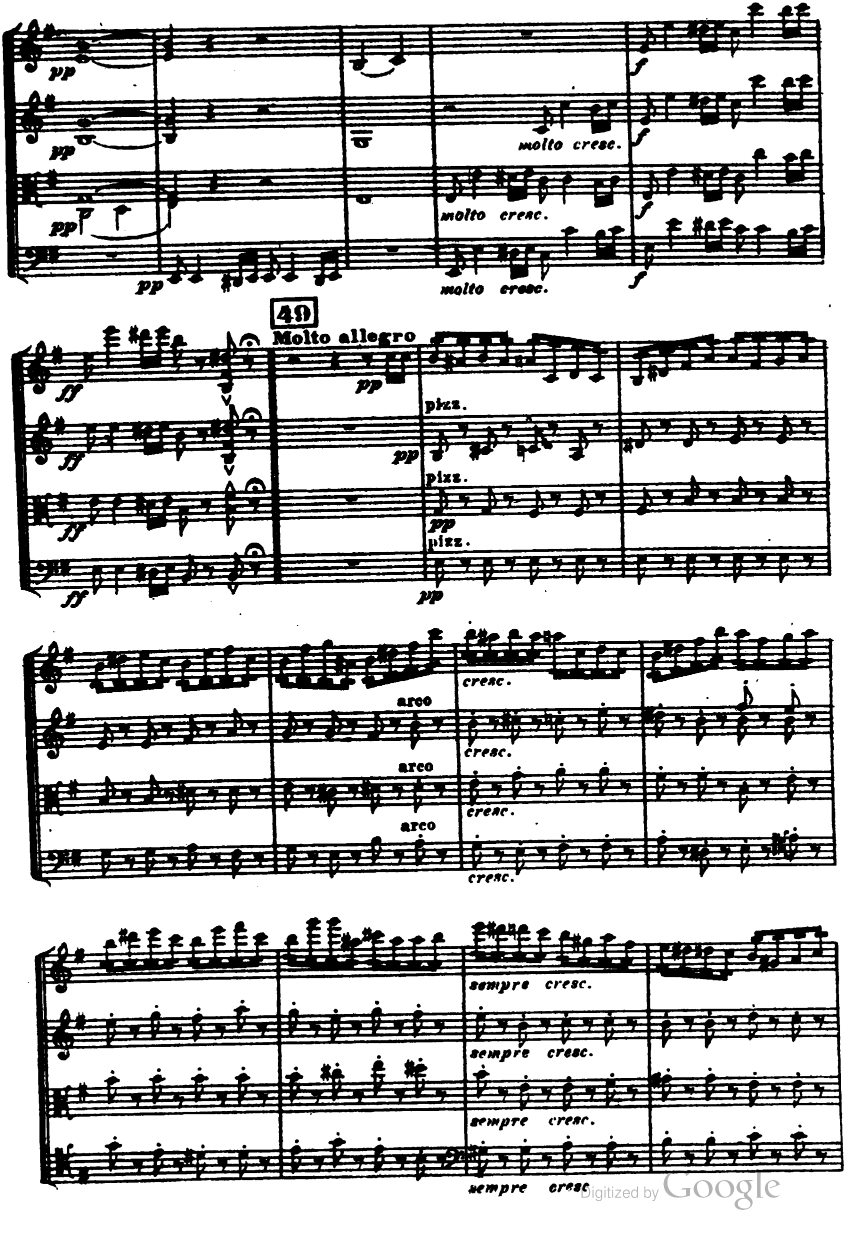

Digitized by Google

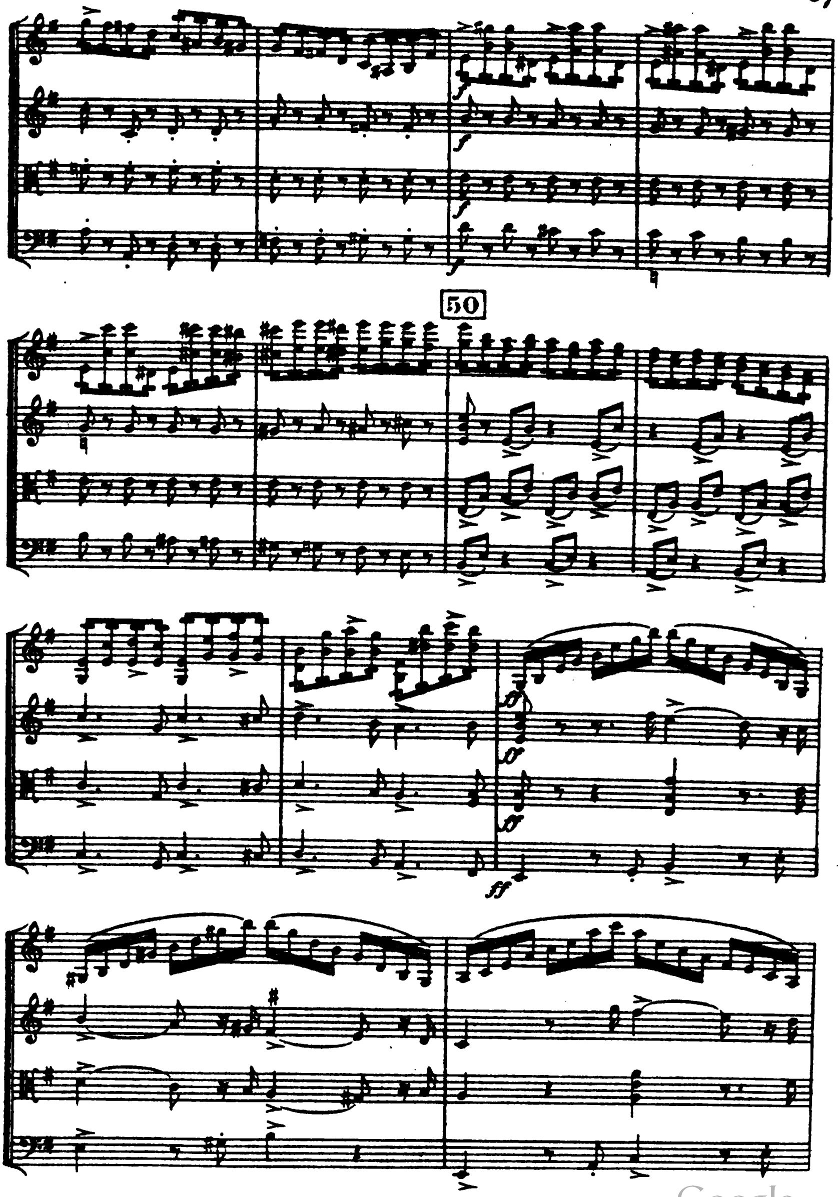

Digitized by Google

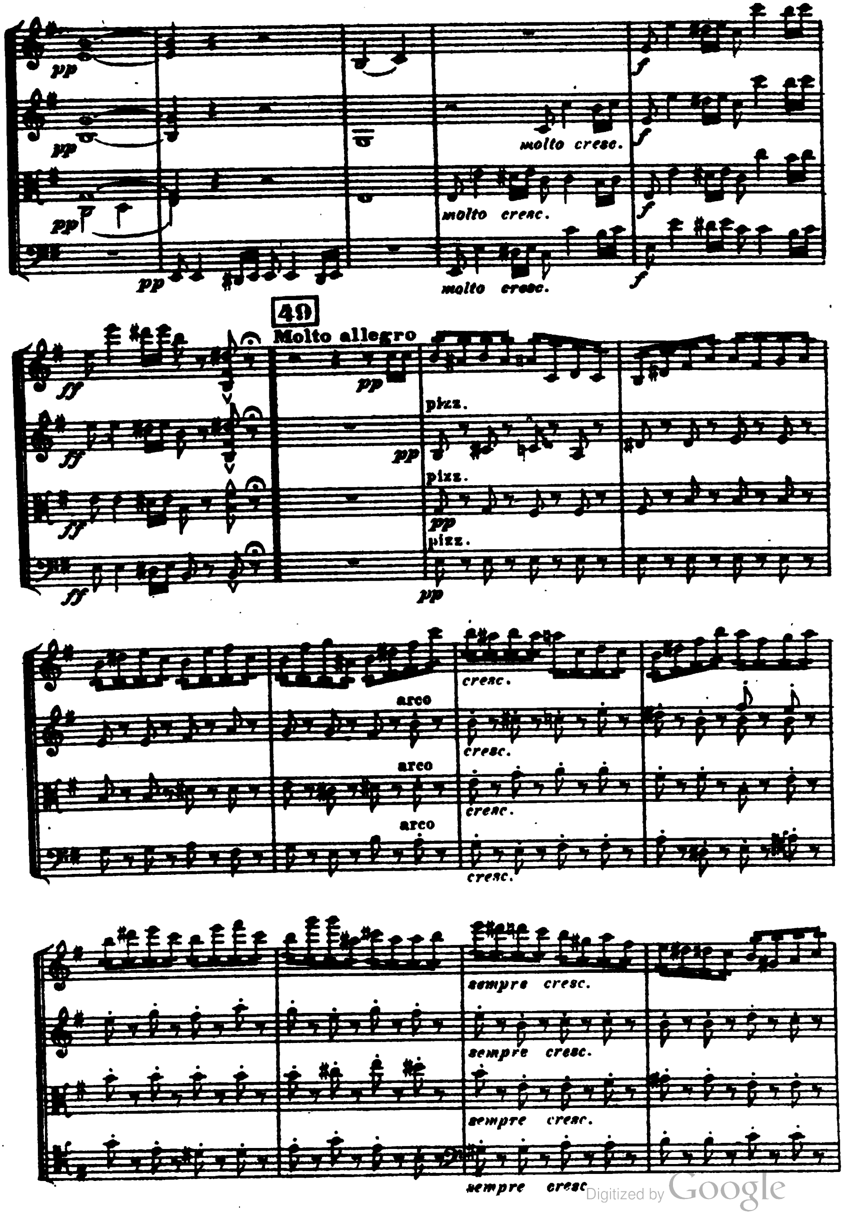

Digitized by Google

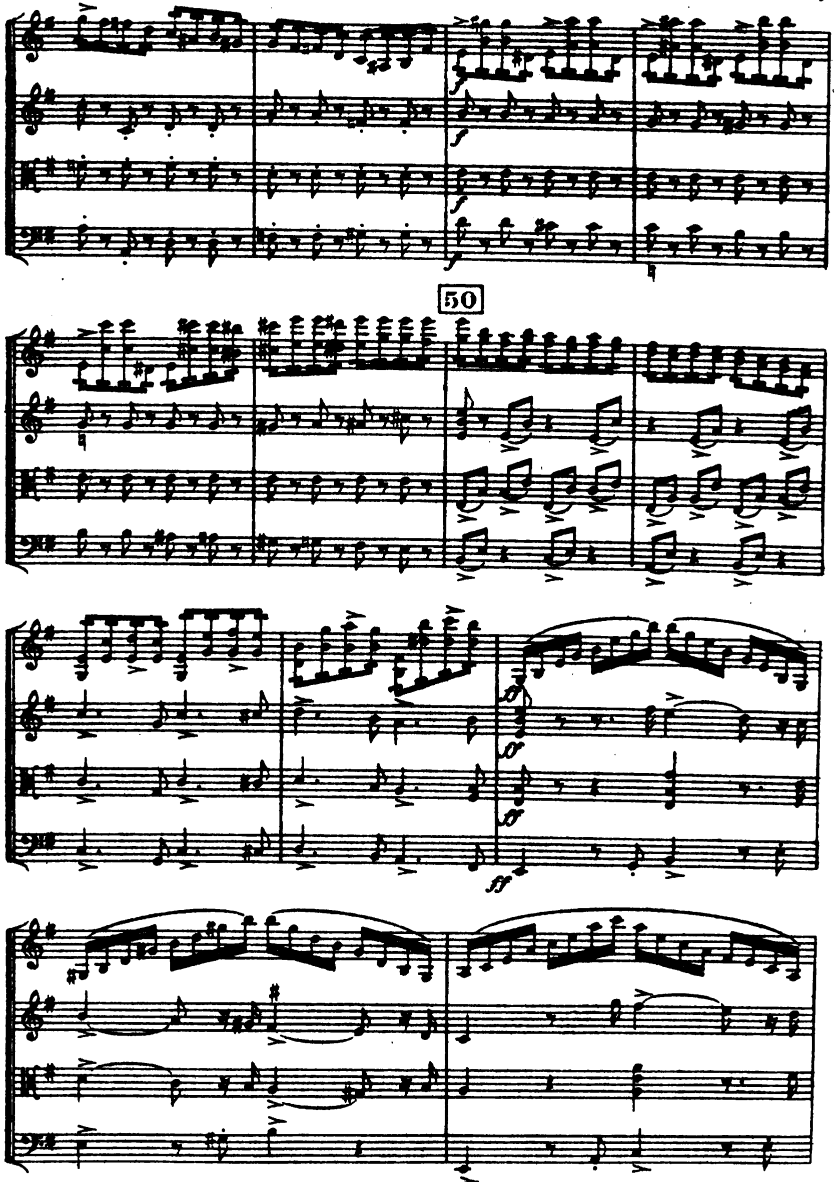

Digitized by Google

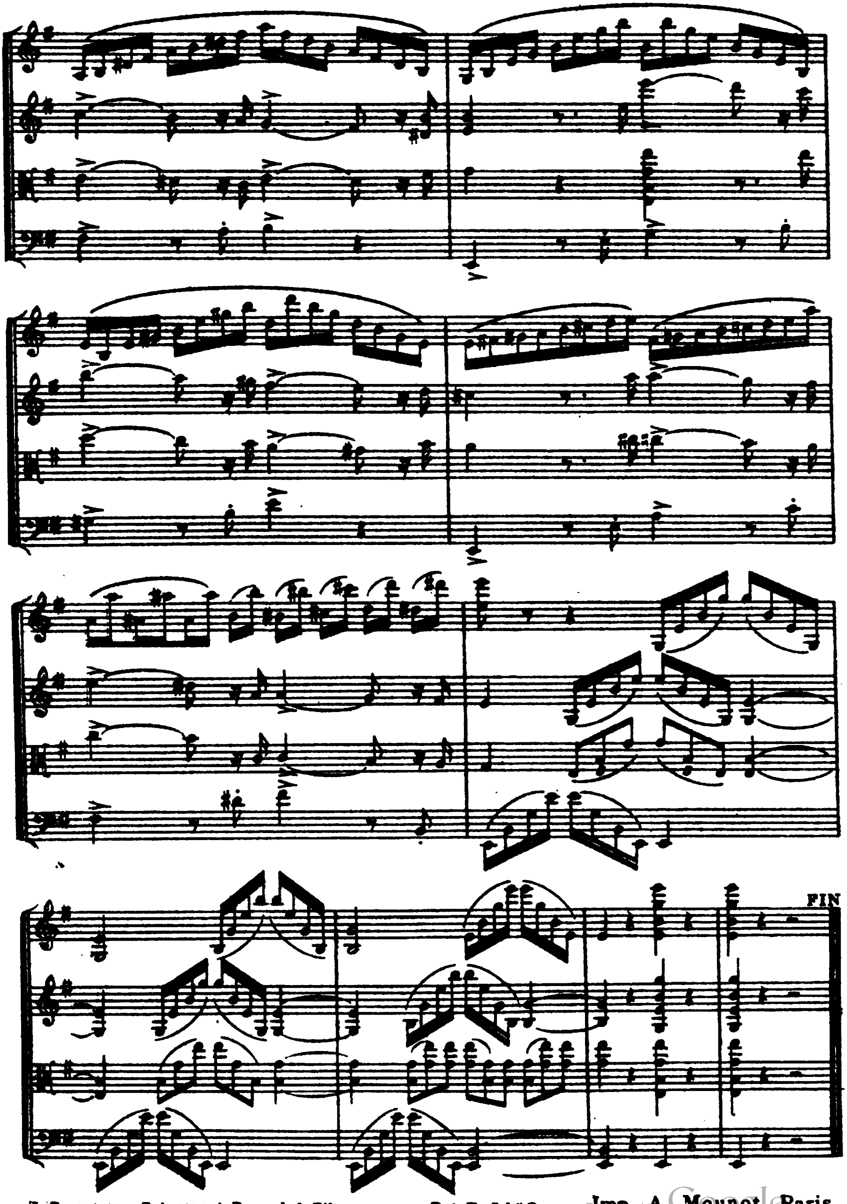

Digitized by Google

Sole Agents and Owners of Copy-
right for the United States of America
ELKAN - VOGEL CO., INC.
1716 Sansom Street
Philadelphia, Pa.

Digitized by Google

Digitized by Google

Digitized by Google

Digitized by Google

Mus 796 .1 .323
Quatuor pour 2 violons, alto et vio
Loeb Music Library
ANV2657
3 2044 040 765 067

Digitized by Google

Digitized by Google